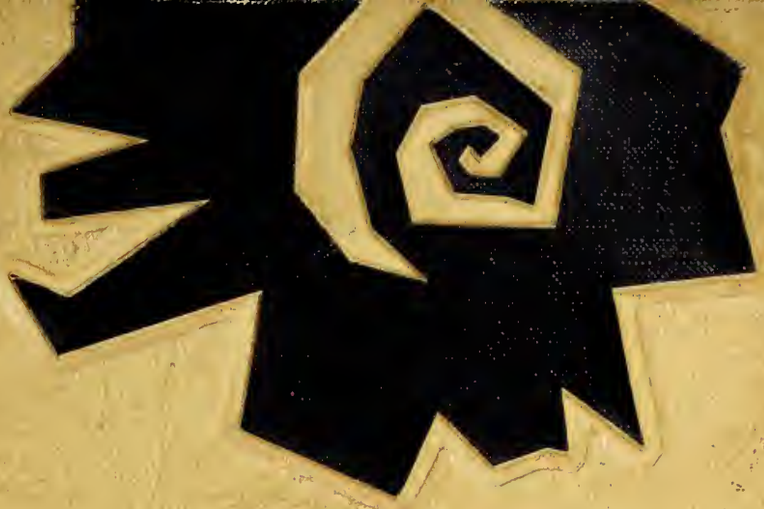

1960

EAST WIND

Thomas W. Brown

#10.00
NRM

Digitized by the Internet Archive
in 2014

https://archive.org/details/eastwind196010east

THE 1960

EAST WIND

LAST WILL AND TESTAMENT

CLASS PROPHECY

LAST WILL AND TESTAMENT

State of North Carolina
County of Mecklenburg
Municipality of Charlotte

We, the Senior Class of the year nineteen hundred and sixty of East Mecklenburg High School, being in complete possession of all faculties, both mental and physical, do hereby proclaim all previous legal instruments, as research themes, examinations, and report cards, to be null and void, and so declare this document to be our last will and testament.

ARTICLE I

We leave to our principal and faculty the perpetuation of our memory, for we are certain that, hard as they may try, they will never forget us.

ARTICLE II

We, the aforesaid Senior Class, leave to a body of underclassmen known as the Junior Class, certain inalienable rights. To the juniors we bequeath our title Seniors; and, in addition, all the rights and privileges thereof: namely, the occupation of "food-tasters," made possible by early lunch periods; also, the right to "flunk exams" early; and finally, the right to witness that awe-inspiring spectacle of underclassmen, standing in deep humility, while we proceed to the best seats in the auditorium.

ARTICLE III

To certain underclassmen we relinquish the following items, both tangible and intangible, which, because of their inestimable benefit to us, should and will rightfully be shared:

Item 1: I, Jerry Abernathy, leave my seat in Mr. Free's English class to the smartest junior.

Item 2: I, Brenda Allen, leave my place in front of the mirror to Melba Sue Griffin.

Item 3: I, Dianne Allen, leave my place in front of the mirror to my sister Linda.

Item 4: I, Donnalea Allen, leave all my fond memories of cheering to next year's cheerleaders, hoping they have as much fun as I did.

Item 5: We, John Allison and Robert Avant, leave our buses and our ability to get along with girls to anyone who can handle them.

Item 6: I, Jimmy Anderson, leave my ability to pass to Barbara Garmon.

Item 7: I, Bernie Armstrong, leave my place in Mr. Scott's physics class to anyone who can prove that Y=FL/AE.

Item 8: I, Carol Baker, leave Dave Watson in the care of Lana Cuthbertson.

Item 9: I, Pat Baker, leave my seat in D.E. to someone who is interested in making money.

Item 10: I, Kenneth Bailey, leave my seat in Miss Foster's English class to Jerry Long.

Item 11: I, Doris Bailes, leave to join my husband.

Item 12: I, Beverly Bass, leave my loquaciousness to Carol Jean Harkey in the hopes that she can out-talk Mr. Robertson.

Item 13: I, Karen Baxter, leave my position as Editor-in-Chief of the East Wind to Patty Pliner.

Item 14: I, Beverly Becker, being of sound mind (?) do hereby leave Richard Armstrong the laughs and fun of Miss Foster's English class.

Item 15: I, Ted Black, hereby leave school bus #26 to anyone who is hard up for twenty-five dollars a month.

Item 16: I, Dianne Blanton, hereby leave my "mathematical" brain to Shirley Brotherton.

Item 17: I, Sam Boyce, leave my place in Mr. Swofford's room to anyone who wants it.

Item 18: I, Robert Braner, being of sound mind and body, leave my best wishes and good fortune to those who shall follow me through these portals, my spirit to roam the halls of East, and hard work and study for those who need it.

Item 19: I, Gail Brown, hereby leave my Texas accent to Gail Erskine, a junior Texan.

Item 20: I, John Burdette, leave Bus 128 to anyone who can drive it.

Item 21: I, Pete Burnette, leave my job in the stock room at Sears to anyone who wants it.

Item 22: I, Sonny Byrum, do hereby leave my draft card and my parking place at Johnny's Grill to Larry Hewitt.

Item 23: I, Darlene Canup, leave the D.E. club secretary's records for the past two years to anyone who will work as hard on them as I did.

Item 24: I, Nancy Carlin, leave to Roger my seat in Spanish.

Item 25: I, Becky Carr, leave my place in Mr. Fry's office first period as office assistant to any girl who thinks she is brave enough to fight it.

Item 26: I, Mary Anna Caudle, leave my desk in Mr. Cheek's chemistry class to any student that has the determination to stay a full year.

Item 27: I, Joyce Church, being of sound mind and body, leave my math and English courses to my brother Bobby.

Item 28: I, Kay Connell, leave, leaving behind me Dianne Baker, Linda Little, Jean Little, and Judy Parker to take my place in the Senior Class.

Item 29: I, Al Cooper, being of sound mind and body (I think) leave to Mike Oliver and Eddie Purser my ability to get along with Coach Hood in second period U.S. History.

Item 30: I, Phyllis Cootes, leave my seat in Mr. Reid's class to my cousin Linda Hager.

Item 31: I, Nancy Crump, leave to all underclassmen a wonderful school.

Item 32: We, Sandra Daughtry and Beth Ann Daniel, leave our paint brushes, white wash, and the ability to keep our mouths shut to any member of the football team who thinks he can figure it out.

Item 33: I, Meredith Davis, leave my office of Student Council Treasurer to the junior with the greatest love for money. (There really isn't much$.)

Item 34: I, Janice Deese, do hereby leave Bus 191 to anyone who thinks he can handle it.

Item 35: I, James Dellinger, leave to James Helms my seat in Mr. Free's English class.

Item 36: We, Seton DeVita and Jerrie Lynn Eisenberg, leave our togetherness to anyone who can stand it.

Item 37: I, Doris Dierstein, leave heading south to join John.

Item 38: I, Gail Dobbins, leave my blue sweater to Susie Morrow because she wears it more than I do.

Item 39: I, Nancy Doherty, leave my loquaciousness to Jo Anne Kanoy.

Item 40: I, Karen Dohrmann, leave my place at all the ball games to anyone who has the school spirit to fill it.

Item 41: I, Loris Dover, leave all of my good times to Jean and Dee.

Item 42: I, Dink Dowdy, being of sound mind (?) leave David Whitlock my artistic talents.

Item 43: I, Valerie DuMontier, leave my test tubes and crucibles to Mr. Robertson's future chemistry students.

Item 44: I, Phil Eason, leave my favorite seat in Mr. Fry's office to Lanny Ross.

Item 45: I, Connie Estridge, hereby leave my typewriter and my place on the *Eagle* staff to Roddy Brandes.

Item 46: I, Joan Eudy, leave my ability to get along with others to my sister Vicki.

Item 47: We, Frances Faulk and Joey McIver, leave our best wishes to all the future Spanish students.

Item 48: I, Cinda Ferguson, leave my long hair to anyone who thinks she can take care of it.

Item 49: I, Ellen Foard, leave my seat in sixth period English class to Kay Privatte.

Item 50: I, Nancy Fowler, leave my long hair to anyone who cares for that sort of thing.

Item 51: I, Frank Fox, leave my love for Chevrolets to all those Ford "cats" at East.

Item 52: I, Carolyn Jo Furr, leave my F.H.A. solid rosewood, lodge size gavel to Judy Hallman.

Item 53: I, Bill Garner, leave the rough times I had to everyone.

Item 54: I, Darryl Gilland, leave my extra year at East to any junior who needs it.

Item 55: I, Karen Goodman, leave my seat in Mr. Free's room to whoever (or whomever) needs it.

Item 56: I, Brenda Grayson, do hereby leave my place in office practice to anyone who thinks he can take criticism from a boss like Mr. Fry.

Item 57: I, Larry Greene, leave Jerry Pierce my English book —Read it and weep!

Item 58: I, Birte Helene Hagen, leave to all students an invitation to visit me in Trondheim, Norway, but not all at once, please!

Item 59: I, Janice Haire, leave my ability always to stick my foot in my mouth and pester Mr. Reid to anyone who wants the task.

Item 60: I, DeWitt Holt, leave my parking space to any D.E. student who has use for it.

Item 61: I, Bradley Hargett, leave Michael Williams.

Item 62: I, Lynn Harrison, leave Diane Mann the phone booth so she can use it all lunch period without interruption.

Item 63: I, Jean Harkey, leave some of my weight to Beth Pittman.

Item 64: I, Ronnie Hearne, leave my seat in Mr. Scott's Physics class to anyone who can stay awake during the movies.

Item 65: I, Linda Helms, do hereby leave my ability to take Mr. Scott's sour, early morning jokes and still keep a smiling face all day.

Item 66: I, Jerry Hicks, leave nothing.

Item 67: I, Barbara Hinkle, leave my ability to be all over the school at one time to my sister, Beverly, whom I know can do it as well, if not better, than I.

Item 68: I, John Howie, leave my school bus to Pearl Hill or Jimmy Linker if they think they can drive it.

Item 69: I, Jean Hunter, leave my I.Q. of fifty to Carolyn Morgan.

Item 70: I, Verlene Huntley, hereby leave five inches of my height to Sarah Cohen, thus making us both five feet, four inches tall.

Item 71: I, Danny Hutchinson, leave my seat on Pearl Hill's bus to Peggy Ritch.

Item 72: I, Harriet Hutchison, leave East Mecklenburg to the Junior Class in the hopes that they have as many wonderful experiences as I have had.

Item 73: I, Bill Hyde, leave one pair of well-used track spikes to Carl King.

Item 74: I, Mary Jamison, leave my seat in the cafeteria and one piece of chocolate fudge to Mary Boyd.

Item 75: I, Frankie Jones, leave my Yogi Bear and Booboo voices to my brother, Eric, who needs them.

Item 76: I, George Junker, leave my ability to pass English to anyone who can get by with it.

Item 77: I, Doris Justice, do hereby leave Becky Hill my ability to be madly in love and still pass.

Item 78: I, Brenda Kistler, leave my seat in seventh period math class to anyone who can occupy two seats.

Item 79: I, Cathy Kruger, hereby leave my job as office assistant to any junior who wants to help Mr. Fry.

Item 80: I, Joanne Lilly, leave my long fingernails to anyone who doesn't take typing.

Item 81: I, James Long, leave my ability to get by without doing any homework to anyone who is slick enough to get away with it.

Item 82: I, Brenda Lowery, leave, to change my name to Whitmire.

Item 83: We, Betty McAuley, Elizabeth Thomas, Nancy Purser, Jerry Stafford, and Becky Sherrill, do hereby leave our places beside the swimming pool at pajama parties to any girl who likes to get her pajamas wet.

Item 84: I, Mary Ann McCall, leave my typing ability to my brother, Bill.

Item 85: I, Bill McComb, leave my seat in agriculture to Harley Dennis.

Item 86: I, Douglas McKenzie, leave my Senior Superlative, "Most Talented," to Phil McCorkle, who deserves it.

Item 87: I, Charles McKissick, can afford to leave nothing.

Item 88: I, Mary McManus, leave, if I pass Spanish.

Item 89: I, Connie Marley, leave to Bobbie Ann Pool, Kathy Yarborough, Sandy Hopper, Susan Stennett, Judy Martin, and Dianne Ledwell my ability to be fickle and get away with it.

Item 90: I, Bazil Mathes, leave Mr. Cheek to any deserving junior.

Item 91: I, Joe Mayes, leave my position as driver of the loudest car in the school to Dean Kokenes.

Item 92: I, Allen Maynard, leave my faithful school bus to my sister, Brenda, hoping she is able to pass the road test.

Item 93: I, Philip Moore, leave my ability to open windows in Mrs. East's room to anybody who wants the job.

Item 94: I, Claudia Moss, leave my Senior Superlative, "Friendliest," to anyone who has a mouth big enough to speak to everyone.

Item 95: I, Jimmy Moss, leave to a rising D.E. student the ability to get two speeding tickets in a month's time.

Item 96: We, Tamara Mullis and Virginia Mayhew, do hereby leave East to assume our places in Burton's Institute.

Item 97: I, Terry Mullis, leave the tall drum major's hat to anyone who can balance it on his head.

Item 98: I, Bobby Napier, leave my ability to sleep in Mr. Scott's class to any physics student.

Item 99: I, Larry Neal, leave my place in Mr. Bell's class to anyone with a good design.

Item 100: I, William Laurence Newton, leave my ability to find things out to Carolyn Brents.

Item 101: I, Edward Osborne, leave my seat in Miss Laws' English class to Mildred Crawford.

Item 102: I, Orion Osborne, leave all I think I have to anyone who wants it.

Item 103: I, Franklin Outen, leave my Chevrolet and "safe driving" to Paul McKechnie who needs it.

Item 104: I, Lou Overcash, leave to Carole Higgins Scruggs my determination to graduate.

Item 105: I, Renato "Avagadro" Papini, do hereby leave my ability to make homemade Italian "pizzas" in Mr. Robertson's chemistry lab to anybody who enjoys chemistry.

Item 106: I, Barbara Phillips, leave my ability to drive my "big, bad '58 Chevy" to Billy Ford, hoping he can learn to drive as well as I.

Item 107: We, Gail Phifer and Gail Brown, hereby leave the trials and tribulations of Mr. Cheek's chemistry class to all sophomores and all juniors. (There are certainly enough to go around.)

Item 108: I, Mike Pope, do hereby leave the concession stand in Harvey White's physics class to Eric Jones.

Item 109: We, Kay Reimler, Donna Watson, and Rayona Overton, hereby leave our can-can skirts and garters to Jean Yearwood and any other accomplished can-can dancers.

Item 110: I, Ann Ross, leave, before my husband goes crazy.

Item 111: I, Ronnie Ross, do hereby leave Punk Reid my Harvey E. White "beanie," on the assumption that he takes physics.

Item 112: I, Bill Smith, leave everything to everybody.

Item 113: I, Susan "Tweety" Sparrow, leave one of my many nicknames to my brother, David.

Item 114: I, Alice Squires, hereby leave my "half-caret" to Sandra Haney.

Item 115: I, Ellis Stacey, leave all the hard English to the unlucky seniors of next year.

Item 116: I, Dottie Stauffer, do hereby leave my ability on the stage to a fellow ham, Phil McCorkle.

Item 117: I, Johnny Stegall, being of sound and sober mind, leave my title of Mr. Fry's "pet peeve" to Tommy Baucom.

Item 118: I, Judy Stewart, leave to Pat Farrington my ability to set my own hair.

Item 119: I, Joyce Stillwell, leave to all future Juniors and Seniors the opportunity to make East Mecklenburg High School the most outstanding ever.

Item 120: I, Gwen Stophel, leave my ability to go steady and not fall in love, to cheat on them and not get caught, to Jean Cuthberson.

Item 121: I, Richard Storck, hereby leave my wheelchair, used in *The Man Who Came To Dinner*, to Phil McCorkle. He may need it.

Item 122: I, Linda Stutts, being of sound mind and body, leave my freckles, meanness, and D.E. seat to Linda Holmes.

Item 123: I, Rachel Taylor, hereby leave my responsibility as Beta Club president to next year's fortunate (?) president.

Item 124: I, Deloris Thompson, hope to leave.

Item 125: We, Elizabeth Thomas and Jerry Stafford, do hereby leave our flower garden to Anne Funderburk and Brenda Green in hopes that they will have more success with it than we did.

Item 126: I, Gene Thompson, do hereby leave Bus 105, all three loads, and a fifty-mile-route to Jim Aberson, who, I hope, will learn to start the bus.

Item 127: I, Barbara Tucker, do hereby leave my lunch period, which was spent looking at that cute Jimmy Rogers, to any girl who thinks he is really cute.

Item 128: I, Frances Tucker, leave my seat in Mr. Free's class to Patricia.

Item 129: I, Tim Tucker, leave to John Gwaltney my Powerglide adapted, Offenhauser engine to be installed promptly in his '53 Chevy.

Item 130: I, Ted Turner, being of sound mind and body, leave my ability to get along with everybody to anybody who needs it.

Item 131: I, Joyce Untz, leave my place as tenor in the choir to any boy because Mrs. Janiec would rather have a boy.

Item 132: I, Anne Walkup, leave my great dancing ability to Sonny Thompson.

Item 133: I, Doris Wallace, leave my seat in journalism to anyone crazy enough to take it.

Item 134: I, Jeanne Wallace, leave my wonderful job as athletic secretary to a rising senior girl who has a lot of enthusiasm and school spirit.

Item 135: I, Barbara Walsh, being of sound mind, leave my Algebra II book to any junior who will appreciate it.

Item 136: I, Dianne Watson, leave my quiet ways to Linda Price.

Item 137: I, Stephen Weaver, leave my seat in Mr. Andrews' homeroom to Jerry Wilson.

Item 138: I, Charles Welling, do hereby leave my great basketball ability to Mike Sizemore.

Item 139: We, Eddie Williams, Doug Hough, Gentry Caudell, and Johnny Stegall, leave our exceptional dramatic abilities to Phil McCorkle and the promising young talent (?) of Mrs. Ferguson.

Item 140: I, Joyce Williams, leave my place in Senior Math class to Sylvia Williams or anyone who will take it.

Item 141: I, Johnny Wilson, leave my draft card to any junior that wants it.

Item 142: We, Marcia Wilson and Anita Williams, finally leave East with the sincere desire that we will be able to grow old gracefully.

Item 143: I, Joe Wood, leave my black curly hair to the first one who enters East Mecklenburg.

Item 144: I, Sue Young, leave to my sister, Elizabeth, my place at the bottom of every roll book and my seat in the last desk on the last row.

Item 145. Lastly, we leave our exceptional talent which is exceeded only by our rare personal beauty to next year's *Literary Editors* in the hope that they will enjoy it as we have.

Item 146: We, the Seniors, leave, only to become freshmen again.

Witnessed and attested to before us on this twenty-seventh day of May, nineteen hundred and sixty.

Betty "Sherlock" Spear
Nanci "Watson" Tolbert
Attorneys at Large

CLASS PROPHECY

505 Sanko-cho, Shirokane
Shiba, Minato-ku
Tokyo, Japan
April 15, 1975

Mr. D. K. Pittman
East Mecklenburg High School
6800 Monroe Road
Charlotte 5, North Carolina, U.S.A.

Dear Mr. Pittman:

Much of the River of Life has flowed under the Bridge of Eternity since the graduation of the Class of 1960. Perhaps, Honorable Sir, by your August Permission, we, your most Humble Servants, might conduct you on a tour of this Gracious Land in which we have made our abode.

Competing with each other as always, Artie—you're out of order—Mattox and Don—the meeting is adjourned—Kendall are now running for the Honored Position as Tokyo's mayor. Each candidate has plastered Tokyo with posters, a trick obviously learned from Student Council elections at East.

Sidney—Charlotte is designed all wrong—Knippenberg, after making such a mess out of redesigning the Venetian canals, has been commissioned by Eric Hollis, Don Galloway, Wayne—hot rod—Bowers, and Jimmy Anderson to draw the plans for their new office building. Working on the project are Jay Horner and Bobby Allen.

Don Presson, as a kick-back to his East High days, is coaching the basketball team at the University of Japan at Tokyo and predicts a successful season for his high-flying Tokyo U. "Eagles." Also on the campus of this world famous school are many East Alumni who are doing graduate work in education. Some even teach here. In the History Department, Adele Goldklang and Allen Maynard hold forth bravely trying to explain why the North won the war, a point neither Coach Hood nor Miss Smith ever made clear. Teaching in the University's Elementary School are Ann Stennett, Mary Glenn Kiker, Lee Stuart, Gail Bradshaw, and Margi Martin. Dee Ashworth is acting as guidance counselor and good-will ambassadress in the Public Relations Department at the University.

A brief visit to the Tokyo General Hospital reveals that we have many old friends working here, too. Bill Constangy, the world renowned doctor, is head of the medical staff which is, for the most part, female, a fact that doesn't bother Bill at all. Some of his fellow workers are Larry Brackett and his secretary Shannon Davenport who work in the pediatrics ward, Peggy Nance, Meredith Davis, Roberta Romasco, Nancy Cooke, and Sue Gahrmann. Joyce Pullen is a resident physician specializing in the teaching of mentally retarded children and Jim Rezac is the staff dentist. We feel that East is admirably represented in the most Honorable Field of Medicine.

The big things over Tokyo TV are the Japanese versions of "Huckleberry Hound" and "Quick Draw McGraw," produced and directed by Al Cooper and Reggie Smith, with voices by Richard Storck and Frankie-Boo-boo-Jones.

Instructing the Japanese in their own Time Honored Art of water colors, in the Japanese School of Art, are Pat Kerr, Joanne Cheshire, Jeannie Cox, and Mary McManus. Next door in the commercial art department, painting Japanese scenes on souvenirs to sell to the American tourists, are Bobbie Denson, Elizabeth Eagle, Mitzi Alexander, and Peggy Smith.

Joe Pool has revolutionized the Japanese doll industry by producing on a large scale, and in life size, exact replicas of Dianne Allen, Frances Faulk, Sally Moulton, and Terry Mullis. A staff of East's finest business graduates keep the records for Joe's booming establishment. Only a few are Jean Vargo, Virginia Mayhew, Kay Connell, Donna Watson, Brenda Beam, Elaine Carpenter, Betty McAuley, and Sandra Culbertson. Keeping track of Joe's profits and deficits are Lynn Ferguson, Thomas Huntley, Tommy Clanton, Larry Pool, Howard Graham, and Harriet Smith.

In trouble as usual, this time for dragging with a rickshaw in his hot Chev, Doug Brackett, arrested by Police Lieutenant Johnny Stegall, has called on the law firm of Johnny Rhinehardt and Bill Echols to get him off as lightly as possible. Because of his encounter with the law (his 73rd), Doug has been asked to resign his position as Vice President in charge of Textile Chemistry in the chemical corporation of Valerie DuMontier, Mike Pope, and Doug Brackett.

Kay Reimler and Sue Ann Craven, under the editorship of John Allgood, have reported in the latest edition of Tokyo's leading newspaper, "The Pagoda-d Eagle," that Ronnie Gaylor, world traveler and millionaire, has flown in at the Atsugi, Tokyo's airport, and now plans to spend a few days here, resting before he begins his 16th trip around the world. Ronnie was quoted as saying that he'd never enjoyed a trip as much as this latest one, a statement influenced, no doubt, by the efficient work of stewardesses Pat Hatley, Virginia Crooke, and Gayle Helderman.

Stationed at Kobe Military Depot and helping (?) to promote good will among the Japanese people are Stanley Richmond, Dickie Helms, Jim Mullaney, and Gene Thompson.

One of the newest businesses in Tokyo, but one which does not seem likely to be successful, is the insurance firm of Doug Hough, Rondo McIntosh, and Bazil Mathes. Perhaps the reason for their imminent bankruptcy is the fact that they are wildly selling life insurance to Kamikaze pilots. Working for this seemingly doomed operation are Essie Tucker, Deloris Thompson, Nancy Doherty, Tamara Mullis, Betty Jo Query, and Mary Ann McCall. We hope they will not go under with the firm.

Jane Wilson, Lynda Rowe, and Nancy Purser are doing welfare work and Rayona Overton and Ginger Rink have become Directors of Christian Education. We are especially proud of these graduates of 1960.

Of course, Mr. Pittman, there are many members of our class which haven't been mentioned in this Humble, Unworthy epic. It isn't because of neglect. After 15 years, it is impossible to be in contact with every member, especially since many have not chosen to abide in this Lowly, but Lovely, Land.

We hope that this Modest note meets with your most Grand Approval, and if it has, we do promise to write another in 15 years. Until that time, may the Seven Gods smile on you and be kind to you, as we remain

Humbly and Respectfully,
Nanci Tolbert
Betty Speer
Class Phophetesses

東風

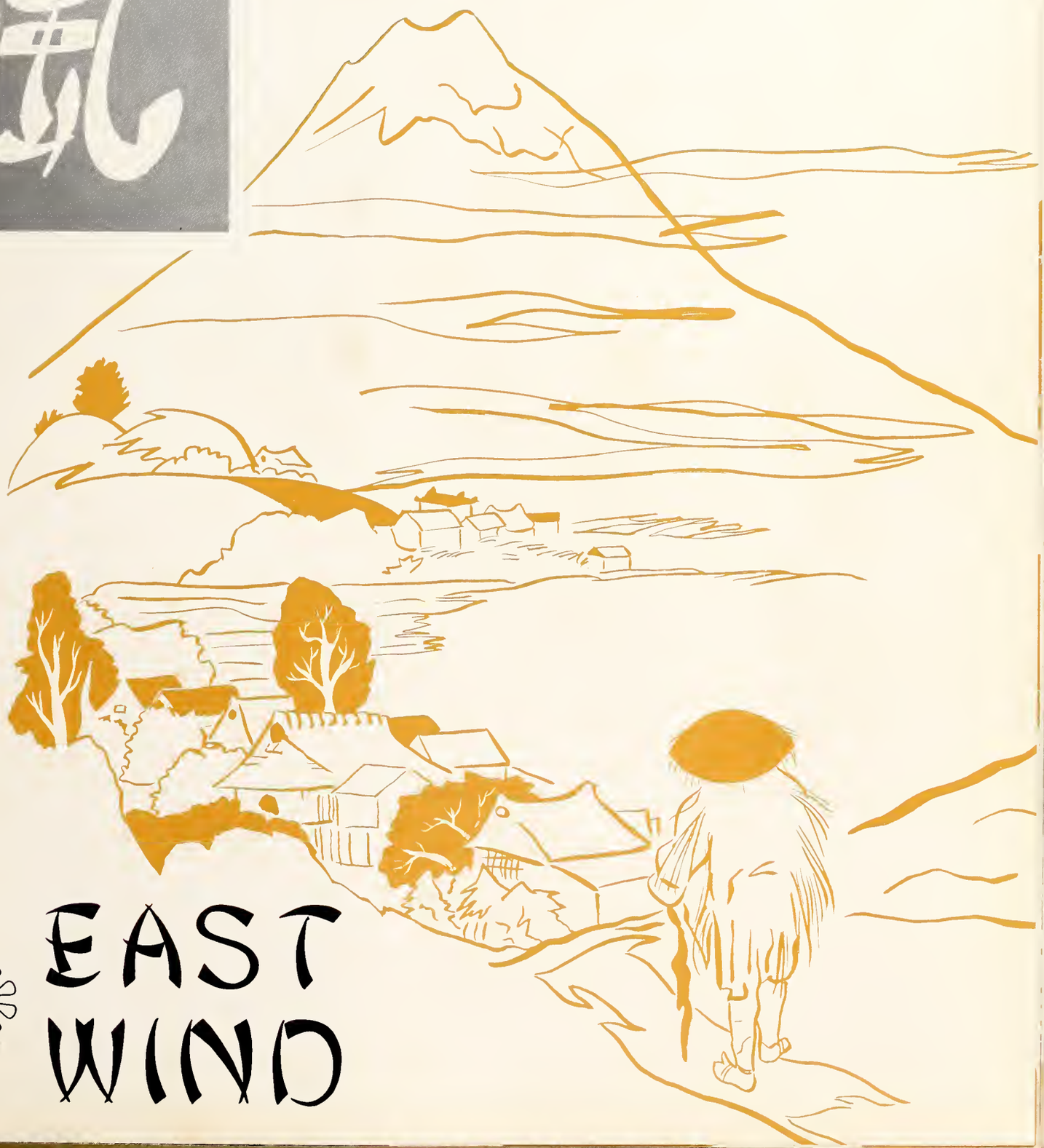

EAST WIND

PUBLISHED BY THE STUDENTS OF EAST MECKLENBURG HIGH

VOLUME X

1960

EAST WIND

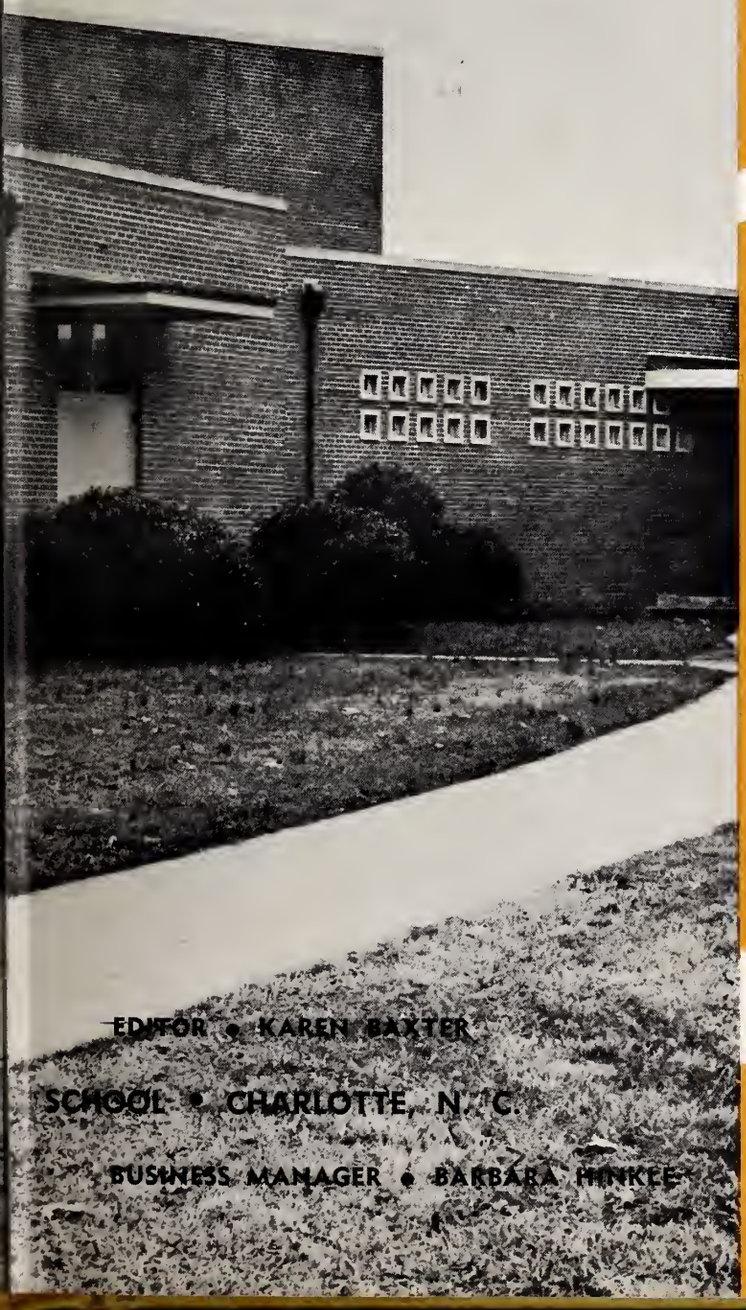

EDITOR • KAREN BAXTER

SCHOOL • CHARLOTTE, N. C.

BUSINESS MANAGER • BARBARA HINKLE

Our foreign exchange students, Birte Hagen and Renato Papini, taught us many things about life in Norway and Italy.

IN THE DISTANT MECKLENBURG SKIES

Renato Papini and Ronnie Autrey worked many experiments in Chemistry II.

Keeping clean a school of over 1200 students was an all-day job for Lillian Duncan.

Our nine cheerleaders kept up our spirits during football games. One of the flag bearers wore our new blue and gold eagle head, made by the School Spirit Workshop.

The newly formed School Spirit Workshop kept our students well-informed of our upcoming sports activities, and boosted school spirit.

The underclassmen rose when the seniors entered the auditorium. This is one of the many senior privileges at East.

Friendly conversation took place during our lunch periods.

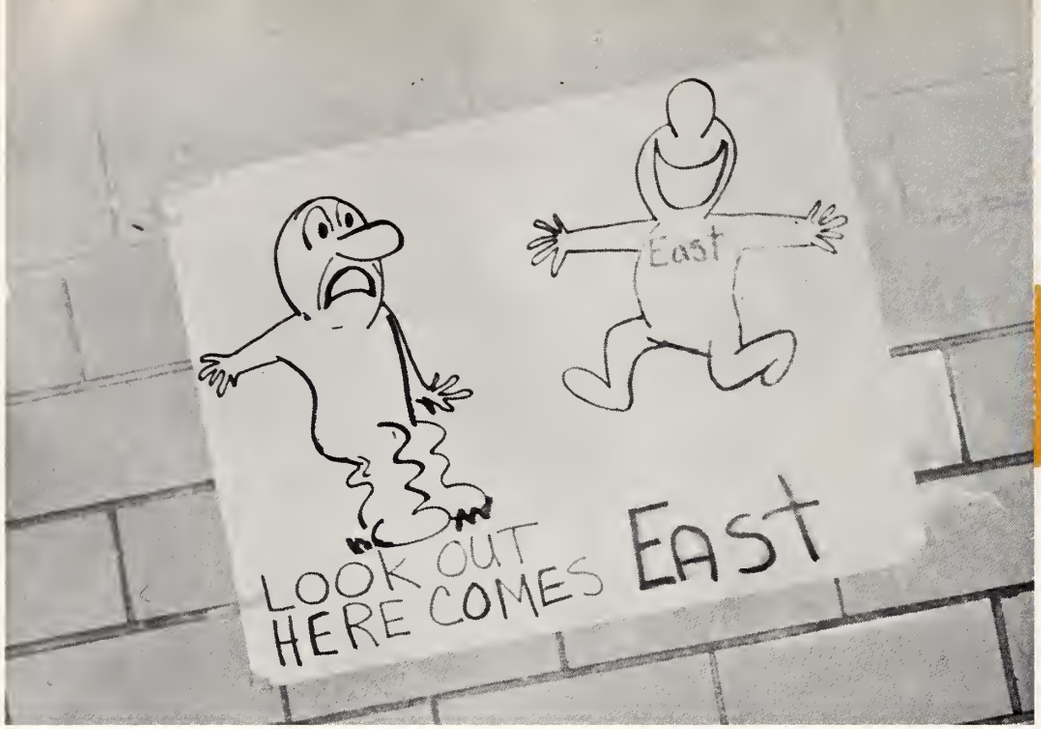

Many posters were made during the year to boost school spirit.

Our main reason for being in school was to study.

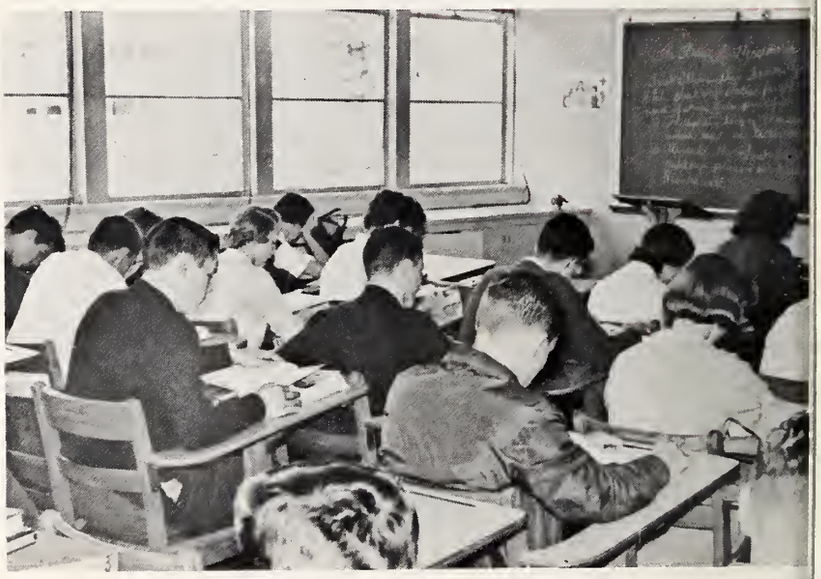

Verlene Huntly, Sandra Daughtry, and Karen Baxter issued robes for graduation.

Sandra Daughtry, the flag-bearer, wore the eagle head at all our games.

Ed Frye, carrying the megaphone and waving streamers, was very enthusiastic about the game with Asheville.

BEHOLD . . . THE MIGHTY EAST HIGH RISE

Sally Moulton was one of the many students at East who used the pay telephone, sponsored by the Student Council.

School spirit ran high before important games. The homecoming game was with Winston-Salem, and many students showed school spirit by decorating their cars.

FOREWORD

Honorable and illustrious student body of East High, the lowly annual staff presents for your most august approval this edition of the East Wind for 1959-1960. We have endeavored to recapture the highlights of the past year. Within these pages your unworthy servants have placed such mementos as would remind you of the knowledge gained, the honors won, and the friendships made in the past three seasons. Although our talents are small, our imaginations limited, and our resources few, we hope most sincerely that this edition of the East Wind will be pleasing to you, our lords and masters.

The big day for seniors arrived in the fall. Their class rings had arrived!

During football season our corridors were decorated with tributes to the football team.

CONTENTS

Administration and Faculty .. 11

Classes 26

Activities 84

Athletics 146

Features 164

Advertisers 182

Science courses were made interesting by having laboratories where we could all work.

In the spring, art work was displayed in the Fine Arts Festival, sponsored by the Art, Music, and Dramatics Departments.

Dianne Allen was crowned our Carrousel Princess by Peter Gern after the Quill and Scroll induction ceremony.

DEDICATION

We, the Senior Class of 1960, make our most humble salaam to a man who has been our gracious guide and devoted friend . . . That others may know his worthy meaning to us, we hereby dedicate this 1960 edition of the East Wind to Charles F. Free.

Mr. D. K. Pittman
Principal

Mr. Earl J. Fry
Assistant Principal

ADMINISTRATION

Mrs. Myrtice Duke
Secretary

Miss Martha Duke
Clerk

Mr. Scott's physics classes were taught with movies.

SCIENCE

We, at East, are very proud that all of our science teachers were given scholarships last summer in order to study new and better teaching methods in the leading colleges and universities of our nation. One of our teachers, Mrs. Mary B. Wheeler, was given a complete scholarship for a year of further study.

We also had two new science courses—Chemistry II and Biology II classes taught for those students with a special interest in further study.

Mr. R. C. Barbee
Randolph-Macon College, B.S.; University of Virginia; Roanoke College; Radford College; Science Institute at Converse: Science Club Adviser; Ticket Manager; *Biology*.

Chemistry II students used a great deal of apparatus in their experiments.

Biology, a required class for all sophomores, was conducted with the help of special equipment in the science department.

MR. WILLIAM EDWARD CHEEK
Appalachian State Teachers College, B.S. and M.A.; Duke University; George Peabody Teachers College; Assembly Committee Adviser; ***Chemistry.***

MR. OLIVER K. GASKINS
U.N.C., B.S. and M.Ed.; Brevard College; Converse College; Baylor University; Science Club Adviser; *Senior Science, Biology.*

MR. JAMES M. KNOX
Davidson College, B.S.; U.N.C., Graduate work; Photography Club Adviser; *Biology.*

MR. WILLIAM BRUCE ROBERTSON
Kansas State, B.S.; Oklahoma State University, M.S.; American University; V.P.I.; University of Virginia; Photography Club Adviser; *Chemistry I and II.*

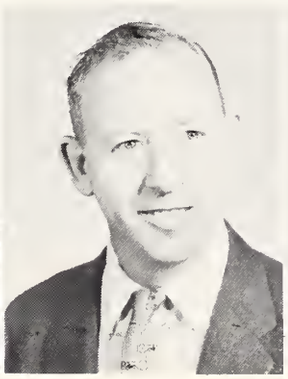

MR. JOHN N. SCOTT
California State College, B.S.; University of Pittsburgh, M.Ed.; U.N.C.; Radio Club Adviser; *Physics, Algebra.*

MRS. MARIE MAXEY
Pfeiffer College, B.S.; Western Carolina College, Graduate Work; Cheerleader Adviser; Folk Dancing Club Adviser; *Physical Education, Biology.*

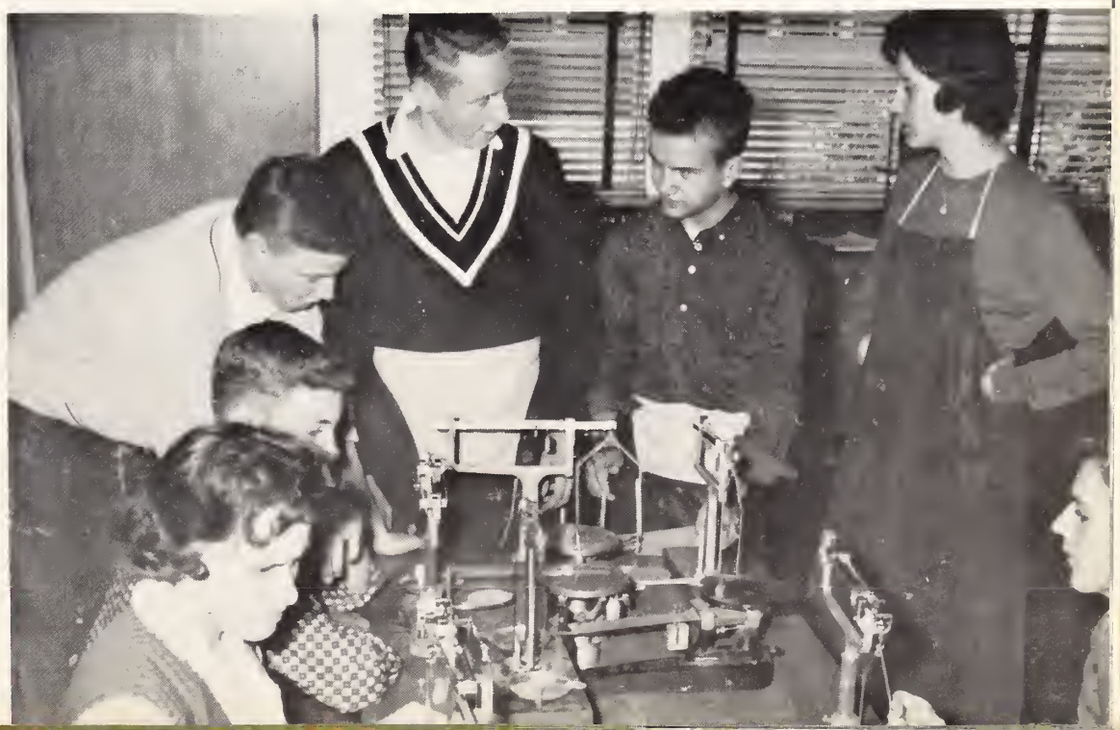

Chemistry I has proved to be a real challenge to students. Here students gather around to weigh some chemical substances.

Mrs. Mildred Irwin
Queens College, B.S.H.E.; W.C.U.N.C., Graduate Work; S.O.L. Club Adviser; *Bible.*

Mr. Jones pointed out Holland to his Geography students as an example of extremely low, flat country.

Miss Smith's World History classes spent a lot of time studying by giving oral reports.

SOCIAL STUDIES

For the third year a course in United States History was taught by television at East. This experimental course was broadcast from the University of North Carolina every morning as a half hour of instruction. After the class by T.V., twenty minutes was spent in class discussing the day's work. All other social studies were taught by regular classroom study methods.

Mrs. Betsy Rea Blankenship
Appalachian State Teachers College, B.S.; W.C.U.N.C., M.S.; Marshals Adviser; Future Homemakers of America Adviser; *Home Economics, Family Living.*

Miss Janie Catherine Wood
Furman University, A.B.; Duke University, Graduate Work; Beta Club Adviser; *U. S. History.*

Mr. David E. Jones
Catawba College, A.B.; Assistant Football and Assistant Basketball Coach, Baseball Coach; *World Geography, U. S. History, World History.*

Miss Dorothy Elizabeth Smith
Meredith College, A.B.; George Peabody College for Teachers, M.A.; Y-Teens Adviser; *World History.*

Miss Louise Puckett
W.C.U.N.C., A.B.; U.N.C., Davidson College, Queens College, Graduate Work; Beta Club Adviser; *U. S. History.*

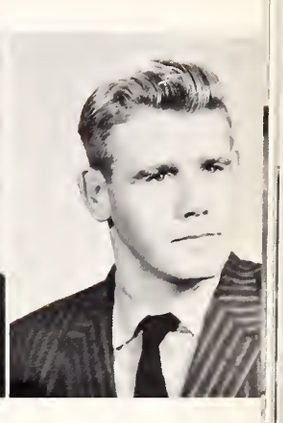

Mr. David Baker Hood
Catawba College, A.B.; Folk Dancing Club Adviser; *History, Physical Education.*

U. S. History required a great deal of reading and concentrated study.

In family living boys as well as girls were taught everyday household duties and how to carry them out.

Mr. Swofford put a problem on the board to "tease" his class in trigonometry.

MATHEMATICS

For the first year our Mathematics department offered several classes by the new method of set theory. Special classes were set up in physics, college algebra, algebra III, and plane geometry, using this new method. The School Mathematics Study Group, a new approach to plane geometry, controlled by professors from various colleges and universities, offered two of the very few classes in the United States at East. This study was experimental and if successful will be revised and put into effect in many sections of the United States.

Mr. Henry H. Hamilt
Wake Forest College, B
East Carolina College, M.
Hi-Y Adviser; *Algebra*

Mrs. Wesson explained arcs and segments to her classes by using drawings on the board.

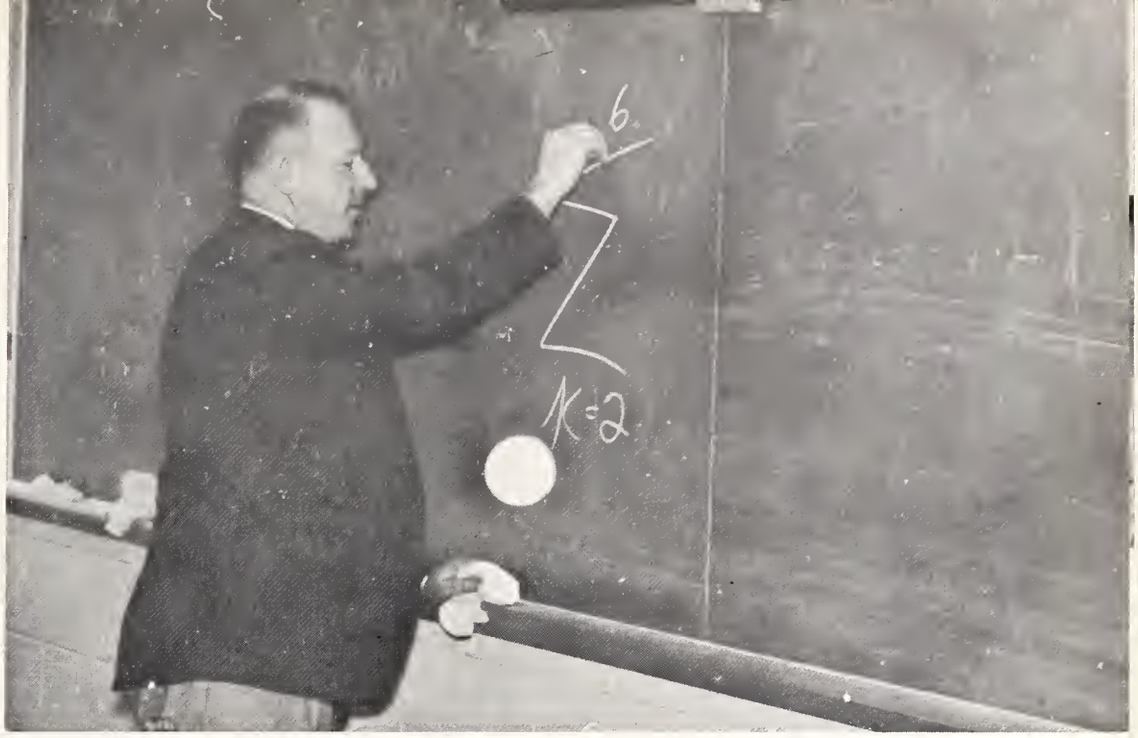

Mr. Scott demonstrated Algebra III problems to his classes.

Mrs. Elizabeth T. Wesson
orge Peabody College for achers, B.S.; Appalachian te Teachers College, M.A. *thematics, Plane Geomy.*

Mr. Joe Lloyd Davis, Jr.
Appalachian State Teachers College, B.S.; Hi-Y Club Adviser; *Algebra I and II, Plane Geometry.*

Mr. Rufus E. Reid, Jr.
Appalachian State Teachers College, B.S.; Hi-Y Club Adviser; *Mathematics.*

Mr. Clyde Swofford
Wake Forest College, B.A.; Oberlin College, U.N.C., M.I.T., Mathematics; Seminars and Institutes; Engineers Club Adviser; *Solid Geometry, Trigonometry, Algebra,* S.M.S.G.

Mr. John N. Scott
California State College, B.S.; University of Pittsburgh, M.Ed; U.N.C., Graduate Work; Radio Club Adviser; *Physics, Algebra.*

Miss Mary Isabel Choate
Erskine College, A.B. U.N.C., M.A.; Sorbonne French Club Adviser *French, Algebra.*

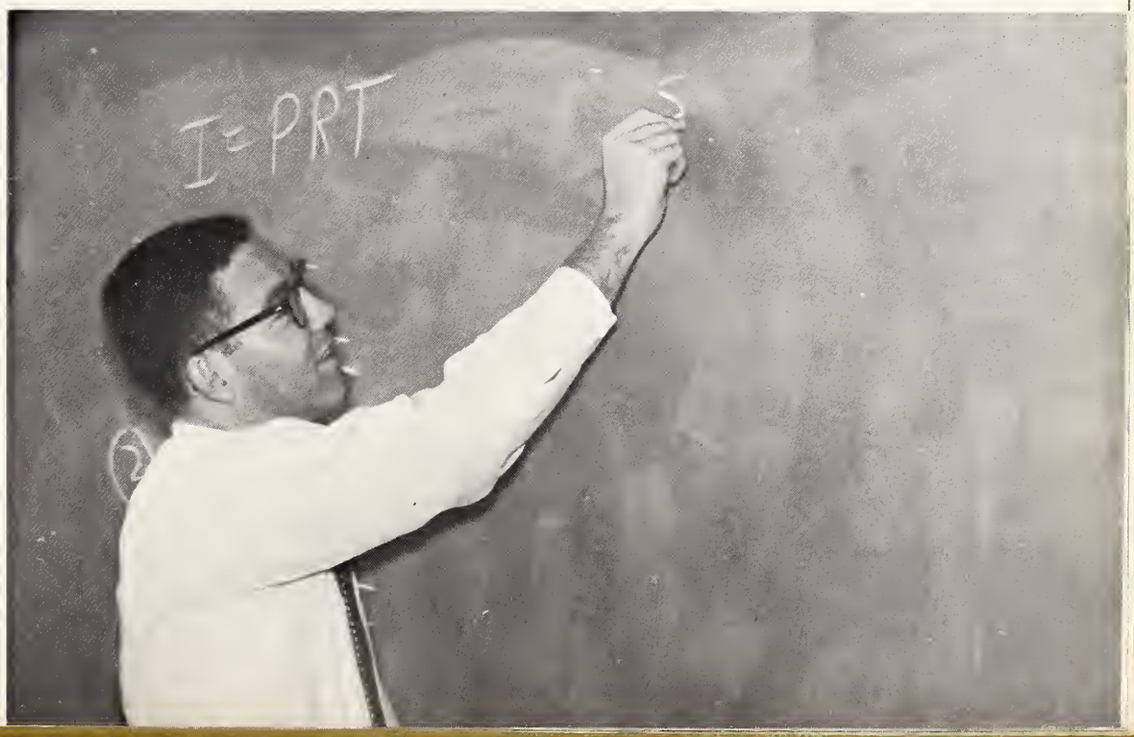

Mr. Reid worked out Senior Business Math problems on the board as a review before tests.

The Writing Class started at East for the first time this past year, was a class of seventeen select students, who showed writing ability their junior year.

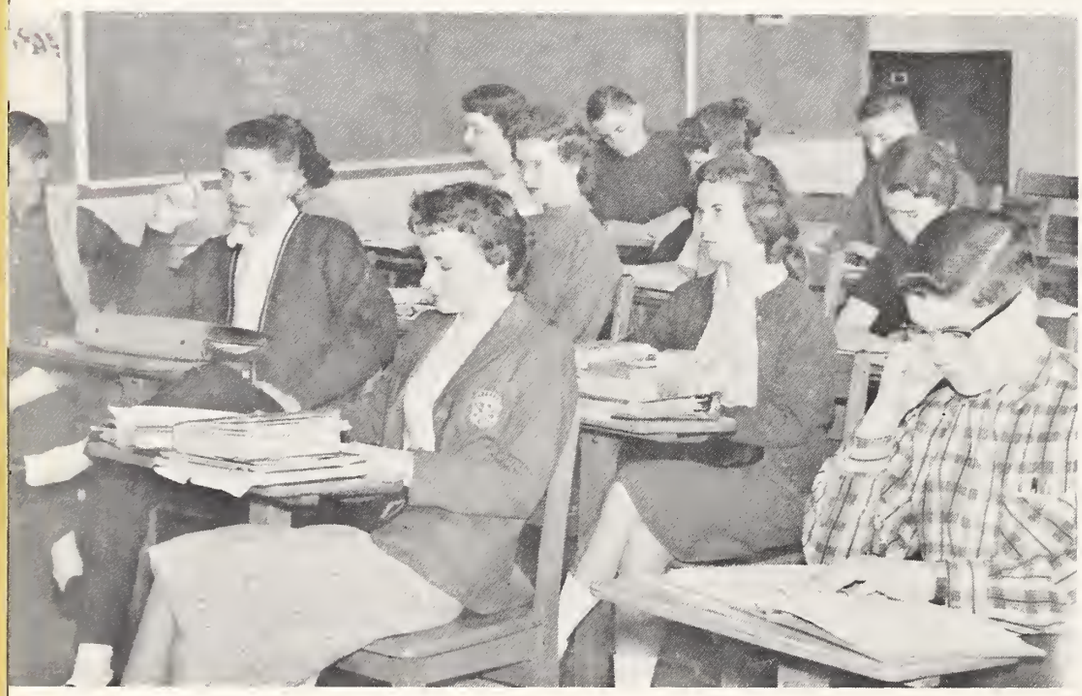

Advanced English, in the junior class stressed writing and literature because the students already had an excellent grammar background.

ENGLISH AND JOURNALISM

For the third consecutive year, all English classes were divided into regular and advanced sections. The regular sections stress an overall grasp of basic grammar, while advanced classes put emphasis on writing and literature. For the first time, this year a Writing and World Literature class was formed for seventeen students in the Senior Class.

The library also prospered. Many books were added throughout the year and students found the library a greater source of information than ever before.

The Journalism class celebrated the birthday of the EAGLE with a birthday party at school.

Regular English II classes gave book reports once during the year in "book review circles."

Miss Thelma Laws
Duke University, A.B.; University of Virginia, Duke University, Harvard, N. C. State, Iowa State Teachers College, Graduate Work, East Wind Adviser; *English IV.*

Miss Margaret Wayne
Flora Macdonald College, A.B.; U.N.C., M.A.; North Carolina State, Graduate Work. Sophomore Class Adviser; *English II, Guidance.*

Mrs. Elizabeth S. Stevenson
Limestone College, A.B.; Denver University, Queens College, Graduate Work; Quill and Scroll Adviser, *The Eagle* Adviser; *English II, Journalism.*

Mrs. Margaret Owen Smith
Western College, B.A.; U.N.C., W.C.U.N.C., University of Indiana, Asheville College, Appalachian State Teachers College, Graduate Work; Junior Red Cross Adviser; *English II.*

Mrs. Frances Sharpe Ritch
Duke University, B.A.; Future Teachers of America Adviser; *English III.*

Mrs. Ethel R. Grose
Duke University, A.B.; Columbia University, Duke University, U.N.C., Graduate Work; Junior Class Adviser; *English III.*

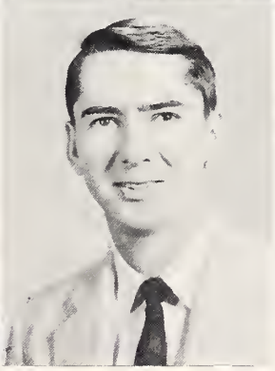

Mr. Charles Franklin Free
Furman University, A.B.; U.S.C., M.Ed.; Duke University, Washington and Lee University, Graduate Work; Student Council Adviser; *English II and IV.*

Miss Eva June Foster
Limestone College, B.A.; Emory University, M.A.T.; U.N.C., Graduate Work; Y-Teens Adviser; *English IV.*

Mr. Charles Edward Davis
Davidson College, A.B.; *English III.*

Mr. Bobby R. Stinson
Lenoir Rhyne College, A.B.; Spanish Club and Hi-Y Club Adviser; *English II, Spanish I.*

Mrs. Harriet Tucker Taylor
W.C.U.N.C., A.B.; U.N.C., Graduate Work; Library Club and Audio-Visual Club Adviser; *Librarian.*

Mrs. Patricia G. Ferguson
W.C.U.N.C., A.B.; U.N.C., Graduate Work; Footlighters Club Adviser; *English III, Dramatics.*

Regular English IV required thought, concentration, and plenty of hard work.

The Masque and Wig had a great time rehearsing for "The Man Who Came to Dinner."

Our Band participated in the Fine Arts Festival, sponsored by the Music and Art Departments.

With the addition of three new teachers in this department the Music, Art, and Drama classes have reached an all time high in both student appeal and outside acclaim. The band sponsored four majorettes, four letter girls, and the two flag-bearers for their routines. The voice classes won acclaim in several contests, Art classes enjoyed their most popular year, and Drama classes produced three 3-act plays plus many short one-act plays.

MUSIC DRAMA ART

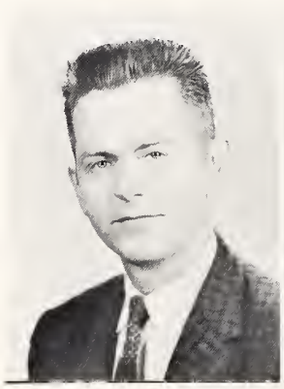

Mr. L. A. Bell
University of Georgia, B.S. Ed.; Graduate Work, University of Georgia; Arts and Crafts Club Adviser; *Mechanical Drawing, Industrial Arts.*

Mrs. Patricia G. Ferguson
W.C.U.N.C., A.B.; U.N.C., Graduate Work; Footlighters Club Adviser; *English III, Dramatics.*

Mrs. H. E. Janiec
Converse, A.B.; Queens College, Graduate Work; *Music.*

Mrs. John A. Haslem
De Pauw University, B.A.; Art Club Adviser; *Art.*

Not Pictured:
Mr. Paul M. Simpson
Band Director

The male chorus practiced untiringly before each of their performances.

Students in the art classes were instructed and then left to work and consult the instructor when necessary.

French records were a familiar part of French classes.

Mrs. Purvis, Latin teacher, greeted all rabbits at the Latin Club Bunny Hop.

Now that languages are more imperative for college entrance, East's language department has greatly increased its equipment and opportunities. Language classes have now been divided into regular and advanced work. The French classes were taught three times a week by movies and movie strips and records in order to improve pronunciation.

LANGUAGES

Miss Mary Isabel Choate
Erskine College, A.B.; U.N.C., M.A.; Sorbonne College, Graduate Work; French Club Adviser; *French.*

Mrs. Laura Gibson Purvis
Georgia State College for Women, A.B.; U.S.C., M.A.; U.S.C., U.N.C., Graduate Work; Latin Club Adviser; *Latin I and II; English II.*

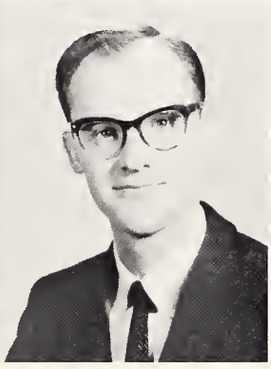

Mr. Bobby R. Stinson
Lenoir Rhyne College, A.B.; Spanish Club and Hi-Y Club Adviser; *English II, Spanish I.*

Miss Evelyn Florence Vandiver
University of Alabama, A.B.; Duke University, M.A.; University of Paris, University of Toulouse, France, Graduate Work; Spanish Club Adviser; *Spanish I and II.*

Miss Vandiver helped her students put up a Spanish bulletin board.

Mrs. Purvis conjugated the Latin verb "to love" on the board for first year students.

Mrs. Ruth Reid Kiker
W.C.U.N.C., B.S.S.A.; University of Pittsburgh, Columbia University, Graduate Work; Beta Club Adviser; *Typing I, Bookkeeping I.*

Mrs. Carol H. East
W.C.U.N.C., B.S.S.A., Queens College, Graduate Work; Honor Society Adviser; Scholarships Adviser; *Shorthand I and II.*

Mr. Deck W. Andrews
Wofford College, A.B., University of Georgia, M.S.B.A.; Appalachian State Teachers College, Graduate Work; Annual Business Staff Adviser; *Economics, Bookkeeping I and II, Business Law.*

Miss Charlotte Arant
Limestone College, B.A.; Columbia University, Graduate Work; Future Business Leaders of America Adviser, *Typing I and II.*

BUSINESS

The students elect business education courses either as a terminal education or as a means of acquiring efficiency in other fields of education.

The Business Education Department offers two vocational courses of study: (a) Stenographic: Typing I and II, Shorthand I and II, Office Practice, Business Law, Economics, Senior Business Math, American Government, and Bookkeeping I. (b) Bookkeeping: Typing I, Bookkeeping I and II, Economics, Business Law, Senior Business Math, and American Government.

Through a wide selection of carefully planned extracurricular activities, such as The Future Business Leaders of America, field trips, the NOMA Award, and placement service, the department acquaints all students with business and commercial positions which are open to high school graduates.

Erasures were necessary occasionally, too.

Mr. Andrews' Bookkeeping I classes studied business procedures.

Students in business classes were given help in locating part-time and full-time jobs.

Some timed writings reached a length of twenty minutes.

Because of the many machines we have in the shop, industrial arts was a fascinating course.

Mr. Gregory pointed out the faults and good qualities that students put on paper in the mechanical drawing class.

Miss Ruth Williams
Berry College, B.S.H.E.; University of Georgia, Winthrop College, Graduate Work; Future Homemakers of America Adviser; *Homemaking I and II.*

Mrs. H. E. Jennings
Duke University, A.B.; U.N.C., W.C.U.N.C. Harvard, Graduate Work; Distributive Education Club Adviser; *Distributive Education.*

Mr. Tom B. Flatt
Tennessee Polytechnical Institute, B.S.; N. C. State College, Queens College, Graduate Work; Future Farmers of America Adviser; Vocational Agriculture.

Mr. L. A. Bell
University of Georgia, B.S.-Ed.; Graduate Work; Arts and Crafts Club Adviser; *Mechanical Drawing, Industrial Arts.*

Mr. Fred M. Gregory, Jr.
Clemson A. and M., B.S.; *Mechanical Drawing, Industrial Arts.*

Mrs. Betsy Rea Blankenship
Appalachian State Teachers College, B.S.; W.C.U.N.C., M.S; Marshals Adviser; Future Homemakers of America Adviser; *Home Economics, Family Living.*

VOCATIONAL STUDIES

Mr. Flatt polishes a table just completed in Agriculture.

Woodworking in the shop was one of the major projects in industrial art classes.

All students taking physical education were required to take a course in drivers training.

Mrs. Maxey's girls' physical education classes spent one quarter playing basketball.

PHYSICAL EDUCATION AND DRIVER EDUCATION

The worthy use of leisure time was emphasized by the Physical Education Department this year. For the second year, Driver's Training was included in the curriculum as a six weeks required course. One quarter of dancing was offered for every class in which the boys and girls learned folk dancing and advanced ballroom steps. The rest of the year was spent in tumbling, basketball, track, baseball, volleyball, wrestling, and touch football.

Mrs. Marie Maxey
Pfeiffer College, B.S.; Western Carolina College, Graduate Work; Cheerleader Adviser; Folk Dancing Club Adviser; *Physical Education, Biology.*

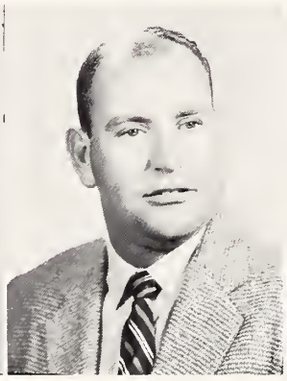

Mr. Richard N. Williams
Catawba College, A.B.; Block "E" Club Adviser; *Physical Education.*

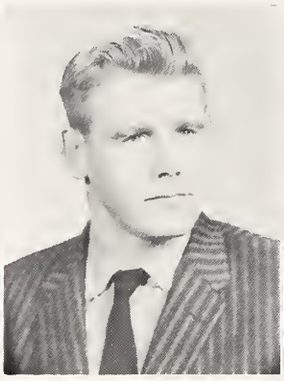

Mr. David Baker Hood
Catawba College, A.B.; Folk Dancing Club Adviser; *History, Physical Education.*

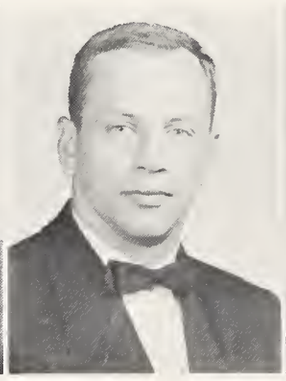

Mr. William A. Browne
Catawba College, A.B.; *Driver Education.*

Mr. Bernard R. Roper
East Carolina College, B.A.; T.C. Columbia University, M.A.; Charlotte College, Graduate Work; Motor Club Adviser; *Math, History, Driver Education.*

Boys in physical ed. spent the winter quarter playing basketball.

Physical Education II was a co-ed course of second year advanced gymnastics.

Miss Wayne and Patty Effron discussed the importance of selecting colleges to be considered during high school years.

Mrs. Parker helped Seton DeVita fill out her college board application.

To meet the growing need for student counseling, East has increased its guidance program to fifty-five hours each week and has added six teachers to the counseling staff.

Each of these teachers had certain periods set aside daily to help students with their problems.

GUIDANCE

Mrs. Thelma M. Parker
W.C.U.N.C., A.B.; U.N.C., Appalachian State Teachers College, Graduate Work; Senior Class Adviser; *Psychology; Guidance.*

Miss Margaret Wayne
Flora Macdonald College A.B.; U.N.C., M.A.; North Carolina State, Sophomore Class Adviser; *English II, Guidance.*

Mrs. Betsy Rea Blankenship
Appalachian State Teachers College, B.S.; W.C.U.N.C., M.S.; Marshals Adviser; Future Homemakers of America Adviser; *Home Economics, Family Living.*

Mrs. Carol H. East
W.C.U.N.C., B.S.S.A., Queens College, Honor Society Adviser; Scholarships Adviser; *Shorthand I and II.*

Mrs. H. E. Jennings
Duke University, A.B.; U.N.C., W.C.U.N.C., Harvard, Graduate Work; D.E. Club Adviser; *Distributive Education.*

Miss Ruth Williams
Berry College, B.S.H.E. University of Georgia, Winthrop College, Graduat Work; Future Homemaker of America Adviser; *Home making I and II.*

Bill Constangy and Mrs. East discussed scholarships.

Mrs. Blankenship discussed "after graduation" plans with Tim Tucker.

WARRINER'S
English Grammar and Composition
COMPLETE COURSE
English Grammar and Composition
COMPLETE COURSE
HARCOURT, BRACE
TWENTIETH EDITION
CARLSON FORKNER PRICKETT
FIRST YEAR COURSE
SOUTH WESTERN PUBLISHING CO.
B55
THIRD EDITION
Engle
World Book Company
20TH
SISLER
NERAL CHEMISTRY
STEMATIC APPROACH

東風 CLASSES

At most honorable East High, thing to be endured is despicable class. It is horror wished upon us by revered teachers and enjoyed by very few brainwashed students. However, enlivened by companionship of illustrious fellow-sufferers, class becomes place of laughter as well as learning.

SENIOR CLASS OFFICERS

Don Kendall ..... *President*

Betty McAuley ..... *Treasurer*

Mrs. Parker ..... *Adviser*

Sally Moulton ..... *Secretary*

Artie Mattox ..... *Vice-President*

SENIORS

Jerry Lane Abernathy

Photography Club 10; Future Farmers of America 10, 11.

Madeline Ruth Alexander

Y-Teens 10, Vice-President 10; S.O.L. Club 10, Treasurer 10; Footlighters Club 11, 12, Treasurer 11; Junior-Senior Prom Committee; Art Club 12.

Brenda Dianne Allen

Homeroom Treasurer 10; S.O.L. 10; Y-Teens 10; Homeroom Vice-President 11; Folk Dancing Club 11, 12; Footlighters 11; Junior-Senior Prom Committee 11; F.B.L.A. 12; Business Staff of East Wind 12.

Donnalea Allen

Photography Club 10; Spanish Club 11; Folk Dancing Club 11, 12; Beta Club 11, 12, Secretary 11, 12; Head Cheerleader 12; Cheerleaders Club 12, President 12; Head Lettergirl 10, 11; Homeroom Secretary 11; Student Council 12; Executive Council 12; Orientation Committee 12; Homecoming Court 12; Senior Superlative "Best School Spirit."

Janice Dianne Allen

Y-Teens 10, Vice-President 10; Photography Club 10, Secretary 10; Beauty 10, 11, 12; Valentine Queen 10; Folk Dancing Club 11; Miss Western AA 1959; Junior-Senior Prom Committee; F.B.L.A. 12; Carrousel Princess 12; Senior Superlative, "Best Looking."

John Mason Allgood

Student Council 12; Marshal 11, 12; Honor Society 11, 12; Beta Club 11, 12; Key Club 11, 12; Block "E" Club 11, 12, Secretary 11, 12, Treasurer 12; Latin Club 10; F.T.A. 11; Library Club 10, Secretary 10; Audio-Visual Club 10, 11, 12, Assistant Chief Operator 11, Chief Operator 12; Orientation Committee 11, 12; Manager Football 11, 12; Manager Basketball 10, 11, 12; Manager Baseball 10, 11, 12; Junior Rotarian 11, 12; Engineers Club 11, 12; Quill and Scroll 11, 12; *Eagle* Staff 10, 11, 12, Circulation Manager 10, Assistant Sports Editor 10, Sports Editor 11, 12, Business Manager 11, Managing Editor 12; East Wind Editorial Staff 11, Sports Editor 11; Junior-Senior Prom Committee 11.

John Lathan Allison

Folk Dancing Club 10, 11, 12; Hi-Y 10; Chorus 12; Bus Driver 11, 12; Baseball 10, 11, 12; Football Manager 11.

Victor Roy Allison

Track 10, 11; Hi-Y 11; Junior Rotarian 12; Homeroom Secretary 12; Football 12; Block "E" Club 12.

James Lee Anderson, Jr.

Art Club 11; F.B.L.A. 12.

Bernard Franklin Armstrong

Science Club 11; Engineers Club 12; J.V. Football 12.

Diana Jane Ashworth

Latin Club 10; F.T.A. Club 10, 11; Footlighters 11, Vice-President 11; Beta Club 11, 12; French Club 10, 11; Honor Society 11, 12; Junior-Senior Prom Committee; Orientation Committee 10, 11, 12; Sophomore Achievement Award; Business Staff of East Wind; Society of Scientific Research 11, 12, Secretary 12.

Robert Miller Avant

Arts and Crafts Club 10; Motor Club 11; Bus Driver 11, 12.

Doris McCall Bailes

F.H.A. Club 10; Library Club 11, 12; Girls' Chorus 11.

Kenneth Edward Bailey

Intramural Council 10, 11; Photography Club 10; Science Club 11; Basketball 10; Baseball 11, 12; Bus Driver 11, 12; Folk Dancing Club 12.

Carol Jean Baker

F.T.A. Club 10; S.O.L. Club 10; Y-Teens 11; F.H.A. Club 12.

S E N I O R S

Patricia Elaine Baker
S.O.L. Club 10; Y-Teens 10, 11, 12; Folk Dancing Club 11, 12; D.E. Club 12.

Beverly Simril Bass
Latin Club 10; F.T.A. Club 10, 11, 12, Secretary 12; Homeroom Treasurer 11; Folk Dancing Club 11; Student Council 11, 12; G.A.A. 11, 12, President 11, 12; Beta Club 11, 12, Treasurer 12; East Wind Editorial Staff 12, Senior Editor 12; Senior Superlative, "Most Energetic"; Quill and Scroll 12.

Karen Jonne Baxter
Arts and Crafts Club 10, 11, President 11; Latin Club 10; Orientation Committee 10, 11, 12; Red Cross Representative; East Wind Editorial Staff 10, 11, 12, Sophomore Editor 10, Assistant Editor 11, Editor-in-Chief 12; Quill and Scroll 11, 12; Beta Club 11, 12; Honor Society 11, 12; Senior Superlative, "Most Likely to Succeed"; "Miss East Wind"; Exchange Student to Holland 11; Student Council 11, 12; Merit Exam Semi-finalist 12.

Brenda Ann Beam
Art Club 12; Senior Superlative, "Best Dressed."

Beverly June Becker
F.T.A. Club 10; Latin Club 10; Red Cross Representative 12; Chess Club 12, Secretary 12.

Ted Harold Belk
Folk Dancing Club 12; Motor Club 12.

Ted Michael Black
J.V. Basketball 10; Junior-Senior Prom Committee 11; Bus Driver 11, 12; Red Cross Representative 10; Motor Club 12; Audio-Visual Club 12.

Sharon Lee Bladen
Entered 1959; Spanish Club 12; Footlighters Club 12.

Mildred Diane Blanton
Y-Teens 10; F.H.A. Club 10, 11; Chorus 11, 12; Folk Dancing Club 12; Office Assistant 12.

Earl Wayne Bowers
Arts and Crafts Club 10, 11, 12, Treasurer 11.

Samuel Alexander Boyce
Photography Club 10; Audio-Visual 10, 11, 12; Forensic Club 11; French Club 11, 12; Junior Lions 12; Beta Club 12; National Merit Scholarship Semi-finalist; County First Place Winner of "Selling as a Career" Contest; Boys' State 12.

Douglas Arthur Brackett
Hi-Y Club 10, 11, 12, Secretary-Treasurer 11, Vice-President 12; Key Club 10, 11, 12; Beta Club 11, 12; Block "E" Club 10, 11, 12; Intramural Council 10; Football 10, 11, 12; Basketball 10, 12; Baseball 10, 11, 12; Orientation Committee 11; Senior Superlative, "Most Athletic"; All County Football 11, 12; All Conference Football 12; All County Baseball 10, 11; Student Council 11, 12; Homeroom President 11, 12; Homeroom Vice-President 10; Boys' State 12.

Larry A. Brackett

Betty Gail Bradshaw
S.O.L. Club 10; French Club 11; F.T.A. Club 11, 12; Reporter of *The Eagle*.

Robert Homer Braner
Entered 1959; Chess Club 12.

1 9 6 0

Ronnie Ross, president, Jerrie Stafford, secretary-treasurer, and Dot Stauffer, vice president, took nominations for class beauty in Miss Laws' homeroom.

Johnnie Patrick Brooks

S.O.L. Club 10; F.H.A. 10; Science Club 11; Chorus 11; Spanish Club 12.

Janis Gail Brown

Entered 1959; Footlighters Club 12; F.T.A. Club 12.

Martha Jean Brown

Musicians' Club 10; S.O.L. Club 10; Audio-Visual Club 10, 11, 12, Secretary 12; Orientation Committee 10, 11; Choir 10, 11; F.B.L.A. Club 11, 12, President 12; State Vice-President of F.B.L.A. 12; Beta Club 10, 11, 12, Vice-President 11; Student Council 12; Homeroom President 12; Senior Superlative, "Most Talented"; East Wind Editorial Staff 10, 11, Sophomore Editor 10, Junior Editor 11; Junior-Senior Prom Committee 11; National Honor Society 11, 12.

John Morris Burdette, Jr.

Arts and Crafts Club 10; Motor Club 11, 12; Bus Driver 10, 11, 12.

Hubert Boyd Burnette

Arts and Crafts Club 10; Folk Dancing Club 10; Motor Club 10; Bus Driver 11; D.E. Club 12.

John Ward Byrum, Jr.

Football 10; Photography Club 10, Vice-President 10; Latin Club 10; Homeroom Treasurer 10; Folk Dancing Club 11, 12; Footlighters Club 12.

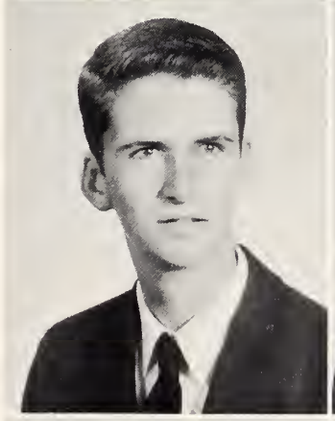

William McKamie Caldwell

Latin Club 10; Beta Club 11, 12, Treasurer 11, President 12; Key Club 11, 12, Secretary 12; Engineers' Club 11, 12, Treasurer 12; Block "E" Club 11, 12; Orientation Committee 11; Student Council 11; Homeroom President 11; Junior-Senior Prom Committee; Senior Superlative, "Best Student"; Cross Country 10, 11; Track 10, 11, 12.

Linda Darlene Canup

Y-Teens 10, 12; D.E. Club 11, 12, Secretary 11, 12; Folk Dancing Club 12.

Arlene Nancy Carlin

Art Club 10; Photography Club 10; Spanish Club 11, 12, President 12; Footlighters Club 11, 12, Treasurer 12; G.A.A. 11, 12; Marshal 11, 12; Orientation Committee 11; Junior-Senior Prom Committee 11; Honor Society 11, 12, Treasurer 12; Student Council 12; East Wind Editorial Staff 12, Senior Editor 12; Beta Club 12; Quill and Scroll 12.

S E N I O R S

Dorothy Elaine Carpenter
Y-Teens 10, Vice-President 10; Photography Club 10; Homeroom Vice-President 10, President 11; Student Council 11; Orientation Committee 11; S.O.L. Club 11, 12, Vice-President 12; Beta Club 12.

Rebecca Ann Carr
F.H.A. 10, 11, 12, Secretary 11, 12; S.O.L. Club 10; Homeroom Treasurer 10; Honor Society 11, 12; French Club 11, 12; Chorus 10; Choir 11, 12; Orientation Committee 11; Office Assistant 12.

John Gentry Caudill
Entered 1958; Hi-Y Club 11; Boys' Chorus 11; Engineers' Club 12; Footlighters Club 12; Folk Dancing Club 12.

Mary Anna Caudle
Latin Club 10; Y-Teens 10, 11; Footlighters Club 11, 12; Choir 11, 12; Folk Dancing Club 12; Red Cross Representative 12.

Carol Lee Chaundy
Y-Teens 10; Folk Dancing Club 11; Photography Club 11; Science Club 12; Red Cross Representative 12; Choir 12; Girls' Glee Club 12.

Joyce Dean Church
F.H.A. Club 10, 11; Y-Teens 12.

Thomas Paul Clanton
Folk Dancing Club 10, 11; Photography Club 10; Spanish Club 11; S.O.L. Club 11, 12; Musicians Club 12; Chorus 10; Choir 11, 12, President 11.

Kenneth Earl Cochrane
Folk Dancing Club 11, 12; Bus Driver 11, 12.

David Lathan Cole
Hi-Y Club 12; Folk Dancing Club 11.

Patricia Ann Collins
Y-Teens 10; Folk Dancing Club 11; G.A.A. 11; Art Club 12.

Brenda Kay Connell
Y-Teens 10, 12; Folk Dancing Club 11, 12.

Herbert William Constangy
Honor Society 11, 12, President 12; Beta Club 11, 12; Key Club 11; Orientation Committee 10, 11; Society of Scientific Research 11, 12, Vice-President 11, President 12; Art Club 12, Treasurer 12; Forensic Club 10, Vice-President 11; Winner of "I Speak for Democracy" Contest; Winner of the North Charlotte Rotary Award 11; Marshal 11, 12; Junior Rotarian 11, 12; Senior Superlative, "Most Likely To Succeed."

Brenda Conyers
Y-Teens 10; F.H.A. 10; Folk Dancing Club 12; S.O.L. Club 12; Chorus 12.

Nancy Kathryn Cooke
East Wind Business Staff 12; Folk Dancing Club 12; Red Cross Council 12; Bus Driver 12.

Alfred McAlpin Cooper
Photography Club 10, 11, 12; Track 10, 12; *Eagle* Reporter 10; Football 12; Block "E" Club 12; Boys' Glee Club 12.

1 9 6 0

Jane Wilson, vice-president of Mr. Free's room, wrote nomingtions for Sweetheart on the board as Sonny Allison, secretary, Birte Hagen, treasurer, and Jean Vargo, president, asked for suggestions.

Phyllis Marie Cootes

Y-Teens 10, Treasurer 10; Folk Dancing Club 11, 12.

Jeannette Mitchell Cox

Arts and Crafts Club 10; Y-Teens 10; Band 10; Majorette 10; Junior-Senior Prom Committee; Choir 12; Art Club 12; *Eagle* Staff 12; Footlighters Club 12; First Place in County "Selling As A Career."

Susan Dianne Craven

Y-Teens 10; F.T.A. Club 10, 11; French Club 11, 12; Beta Club 12; Chorus 10; Footlighters Club 12; *Eagle* Editorial Staff 12; Quill and Scroll 12; Daughters of the American Revolution Good Citizens Award 12.

Virginia Anne Crooke

Y-Teens 10; F.H.A. Club 10; Folk Dancing Club 11, 12, Secretary 12; G.A.A. 11; Office Assistant 12.

Nancy Louise Crump

Latin Club 10; F.T.A. 10; Folk Dancing Club 11; F.B.L.A. Club 12.

Sandra Kay Culbertson

Y-Teens 11, 12; Junior-Senior Prom Committee 11; East Wind Business Staff 11, 12; F.B.L.A. 12; Girls' Glee Club 12; Beta Club 12.

Beth Ann Daniel

Arts and Crafts Club 10, 11, 12, Vice-President 11, President 12; Art Club 10, 11, Vice-President 11; Beta Club 11, 12; Quill and Scroll 12; Orientation Committee 12; Student Council 12; Band 10, 11; Majorette 10, 11; Chairman of Junior-Senior Decoration Committee; Cheerleader 12, Cheerleaders Club 12; Homecoming Court 12; Winner in Christmas Literary Contest 11; Business Staff of East Wind 10, 11, 12; Co-Editor of *Eyrie.*

Sandra Daughtry

Photography Club 10, 11, 12, President 11, 12; Dramatics Club 11; Student Council 11, 12; Beta Club 11, 12; East Wind Business Staff 12; Orientation Committee 12; Junior-Senior Prom Committee 11; Chairman of Senior Caps and Gowns Committee 12; Homeroom Treasurer 10.

Jean Louise Davis

S. O. L. Club 10, 11, 12, President 12; Photography Club 10; Winner of "What Being An American Means To Me"; French Club 11, 12; Homeroom Secretary 11, 12; Red Cross Representative 11; Student Council 12; Beta Club 12; East Wind Editorial Staff 12, Photograph Editor 12; Senior Superlative, "Most Courteous"; Orientation Committee 12.

S E N I O R S

Edith Lena Davis
Chorus 11; F.H.A. 10; Y-Teens Club 10, 11, 12.

Meredith Anne Davis
Beta Club 10, 11, 12, Secretary 12; Latin Club 10, 11, Vice-President 11; S.O.L. 10; Footlighters Club 12; Honor Society 11, 12; Quill and Scroll 11, 12; Homeroom Secretary 10, 12; Homeroom President 11; Student Council 11, 12, Treasurer 12, Executive Council 12; Marshal 11, 12; Orientation Committee 10, 11; Girls' Basketball Team 10; Choir 12; East Wind Business Staff 10, 11, 12; Assistant Business Manager 11; Senior Superlative, "Best Student."

Janice Annette Deese
Bus Driver 12.

Patricia Anne Deese
Y-Teens 10, 12; Folk Dancing Club 11, 12, President 12; Student Council 12; Chorus 12; Lettergirl 12; Junior-Senior Prom Committee 11.

James Lawrence Dellinger
Motor Club 12.

Barbara Ann Denson
Business Education Club 10; Y-Teens Club 10; Art Club 11; Junior-Senior Prom Committee 11; Folk Dancing Club 12.

Seton Felicia De Vita
Y-Teens 10; Footlighters 11, 12, Secretary 11; Choir 11, 12; Photography Club 12.

Doris Helen Dierstein
F.H.A. Club 10; Arts and Crafts 10; D.E. Club 11, 12; Y-Teens 12; Folk Dancing Club 12.

Emma Gail Dobbins
S.O.L. 10; F.T.A. 10, 11, 12; Latin Club 11; Quill and Scroll 12; Beta Club 12; Orientation Committee 10, 11, 12; *Eagle Staff* 11, 12, Assistant Feature Editor 11, Business Manager 12.

Nancy Sue Doherty
Y-Teens Club 10; Homeroom Treasurer 10; Footlighters Club 11, 12; Folk Dancing Club 11; Art Club 12.

Karen Margaret Dohrmann
Arts and Crafts 10; Folk Dancing Club 11; Footlighters Club 12; F.T.A. 12; Beta Club 12; Homeroom President 10; Student Council 10; Junior-Senior Prom Committee 11; Intramural Council 10, 11; Y-Teens 10.

Robert Dennis Dowdy
Hi-Y Club 10, 11, 12; Boys' Chorus 11; Folk Dancing Club 12, Vice-President 12; Senior Superlative, "Wittiest."

Dottie Anne Duff
Business Staff East Wind 12; F.T.A. 10, 11, 12, Vice-President 11; Orientation Committee 10, 11, 12; Junior-Senior Prom Committee 11; Photography Club 10, 11, 12, Vice-President 11, 12; Lettergirl 12; Homeroom Vice-President; Girls' Ensemble 11, 12.

Valerie Louise DuMontier
Science Club 10, 11, 12, Treasurer 12; Homeroom Vice-President 12; Latin Club 10, 11; Honor Society 11, 12; S.O.L. Club 12; Beta Club 12; Marshal 11, 12.

Elizabeth Mary Eagle
4-H Club 10, 11, Vice-President 10, Secretary-Treasurer 11; Y-Teens Club 10; Girls' Glee Club 11; Art Club 12.

1 9 6 0

Valerie Dumontier, vice-president, Doug Brackett, president, and Lee Stuart, secretary-treasurer of Mrs. East's homeroom sponsored a homeroom Christmas project.

Philip Merritt Eason

F.F.A. 10, 11, 12; Folk Dancing Club 11; D.E. 12; Homeroom Vice-President 10; Intramural Council 10; Chorus 11.

Edwin Ralph Echerd III

Radio Club 10, 11, 12, Secretary and Treasurer 11, 12; Science Club 11; Footlighters Club 12; Junior-Senior Prom Committee 11; Audio-Visual Club 10, 11, 12, Assistant Chief 11, Chief 12; Bus Driver 10, 11, 12; Band 10, 11.

William Richard Echols

President of Student Body 12; Junior Rotarian 12; Senior Superlative, "Most Popular"; Key Club 10, 11, 12, Vice-President 11; Block "E" Club 11, 12; Beta Club 12; Intramural Council 10; Football 10, 11, 12; Track 10, 11; Homeroom President 10; Orientation Committee; Boys' State 12.

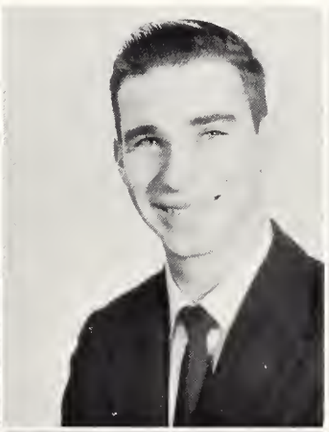

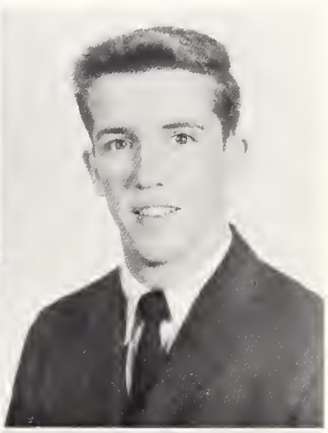

Jerrie Lynn Eisenburg

Entered 1958; French Club 11; Business Staff of East Wind 11, 12; Footlighters Club 12; Photography Club 12.

William Douglas Elmore

Forensic Club 10; Science Club 12; Footlighters Club 12; Basketball 10, 11; Homeroom Vice-President 11; Intramural Council 12.

Cornelia Belle Estridge

Entered 1958; F.H.A. Club 11; French Club 11; Y-Teens 12; Quill and Scroll 12, President 12; Student Council 12; S.O.L. Club 12; Junior-Senior Prom Committee; *Eagle* Staff Member 12; Honor Society 12.

Donna Joan Eudy

Y-Teens 10, 11; Folk Dancing 12.

Mary Frances Faulk

Homeroom Secretary 10, 12; Science Club 10; Folk Dancing Club 11; Spanish Club 12.

Cindaline Ferguson

Business Club 10; Y-Teens Club 10; F.B.L.A. Club 11; Folk Dancing Club 12.

S E N I O R S

Margaret Lynn Ferguson
Entered in 1958; Beta Club 12; F.B.L.A. Club 12; Y-Teens 11.

Barbara Ellen Foard
Y-Teens 10; Folk Dancing Club 11; F.B.L.A. 12.

William Mundy Fowler
Latin Club 10, 11; Hi-Y Club 10, 11, 12; Block E Club 11, 12; Football 11, 12; Homeroom Vice-President 11.

Catherine Delores Fowler
Glee Club 10; Y-Teens 10, Treasurer 10; Choir 11; Folk Dancing Club 12.

Nancy Marie Fowler
Y-Teens 10; F.H.A. 11; Chorus 11; Folk Dancing Club 12.

Frank William Fox
Arts and Crafts Club 11; D.E. 11, 12.

James Monroe Frink

Carolyn Jo Furr
F.H.A. 10, 11, 12, Vice-President 11, President 12; Allied Youth Club 10; Beta Club 12; Homeroom Vice-President 10, Treasurer 12; Student Council 12; Bus Driver 11, 12; Chorus 10; East Wind Editorial Staff 11, Junior Class Editor.

Suellyn Teresa Gahrmann
Homeroom Vice-President 10; Arts and Crafts Club 10; Photography Club 10; Folk Dancing Club 11; Red Cross Representative 11; Footlighters Club 12; Art Club 12.

Don Adrian Galloway
Bus Driver 10, 11; Photography Club 10; Folk Dancing Club 11, 12; Male Chorus 11; F.B.L.A. 12.

Harry William Garner
Bus Driver 11; D.E. 11, 12.

Ronald Haywood Gaylor
Radio Club 10, 11; Track 10, 11; Engineers Club 12.

Darryl Phillips Gilland
Band 10; Motor Club 10, 11; Photography Club 11; Hi-Y Club 12; Footlighters Club 12; Bowling Team 12.

Hubert James Gladden
F.F.A. Club 10, 11, 12; Bus Driver 11.

Nancy Anne Godfrey
Homeroom Secretary 10, 11; Photography Club 10; Folk Dancing Club 11, 12.

1 9 6 0

Adele Miriam Goldklang

Entered 1958; Footlighters Club 11, 12, Treasurer 11; Homecoming Attendant 11; Homeroom Treasurer 11.

Karen Geraldine Goodman

Arts and Crafts Club 10; Y-Teens 10; Spanish Club 11; Art Club 12; Photography Club 12.

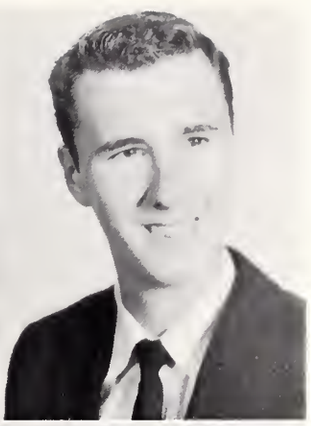

Howard O. Graham

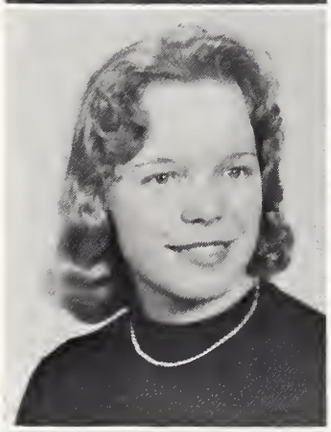

Brenda Juanita Grayson

S.O.L. Club 10; Y-Teen Club 10, Vice-President 10; Folk Dancing Club 11; F.B.L.A. 12.

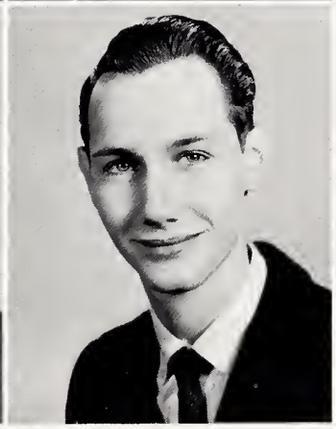

Larry Reed Greene

F.F. A. Club 10; Folk Dancing Club 12; Bus Driver.

Gertrude Hope Griswold

4-H Club 11, President 11; Student Council 11; Choir 11, 12; Glee Club 10; F.H.A. Club 10.

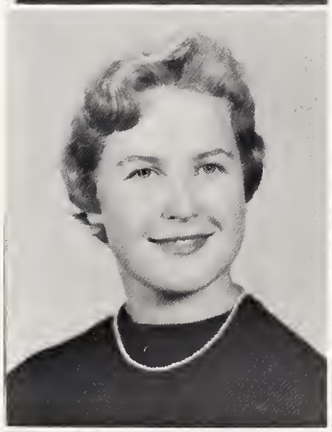

Birte Helene Hagen

Honor Society 12; Beta Club 12; F.T.A. 12; G.A.A. 12; Latin Club 12; Homeroom Treasurer 12; Foreign Exchange Student 12; Student Council 12, Executive Council 12.

Emanuel Randolph Hailey

Chorus 10; D.E. 11, 12.

Janice Raye Haire

Homeroom Secretary 10; First Place Prize *Eagle* Contest 10; F.B.L.A. 10; Glee Club 10; Footlighters Club 11; Choir 11, 12; Quill and Scroll 12; Y-Teens 12; *Eagle* Staff 12.

William Bradley Hargett

Art Club 10; Motor Club 11, 12; Intramural Council 10; Bus Driver 12.

Jean Merrill Harkey

S.O.L. 10; Spanish Club 11, 12; G.A.A. 11, 12.

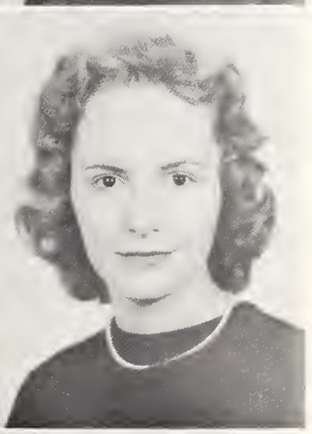

Gay Marie Harkey

F.B.L.A. 12.

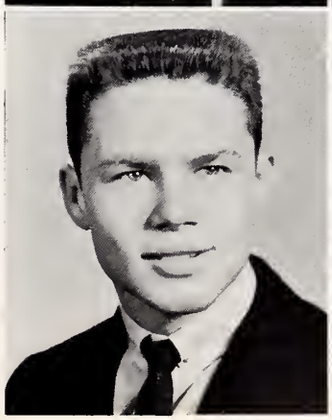

Theodore Douglas Harris

Homeroom Treasurer 12; 4-H Club 10; Science Club 10, 11; Folk Dancing Club 11; Block E Club 12; J.V. Basketball 10; Basketball 11, 12, Captain 12.

Judith Lynn Harrison

F.B.L.A. 12.

Sandra Faye Harton

Chorus 10; Y-Teens 10; Folk Dancing Club 11, 12, Vice-President 12; Art Club 12.

S E N I O R S

Patricia Ann Hatley
Intramural Council 10; Y-Teens 10; Folk Dancing Club 11, 12; F.B.L.A. 12; Basketball Team 10; Bus Driver 11, 12; Audio-Visual Club 11; Business Staff of East Wind.

Ronald Wilson Hearne
Radio Club 10, 11, 12, President 11, 12; Hi-Y 10, 11, President 11; Homeroom Vice-President 10, President 12; Basketball Manager 10; Student Council 12; Photography Club 12.

James Carlson Hedrick
Band 10.

Beverly Gayle Helderman
Allied Youth 10; Y-Teens 10; Folk Dancing Club 11, 12.

Joyce Marie Helms
Y-Teens Club 12; Folk Dancing Club 12; D.E. Club 12; Choir 12.

Linda Jane Helms
Y-Teens 10; Folk Dancing Club 11, 12; Chorus 10; Choir 11.

Mary Estelle Helms

Richard Kenneth Helms III
Block E Club 10, 11, 12; F.F.A. Club 10, 11; Folk Dancing Club 12; Football 10, 11, 12; Bus Driver 11; Homeroom Treasurer 10; Motor Club 10; 4-H Club 10.

Martin Ronald Helms
Junior Red Cross Council 12, President 12; Musician's Club 12; Beta Club 12; Student Council 12; Key Club 12; County-wide Red Cross President 12; Band 10, 11, 12.

Lloyd John Hembre
Entered 1959; Twirp Week Committee.

Marvin Flay Henderson, Jr.
Photography Club 10; Folk Dancing Club 11, 12; Junior-Senior Prom Committee; Audio-Visual Club 12.

Jerry Jay Hicks
Art Club 10, 11; Bus Driver 11, 12.

Saundra Dianne Hicks
Entered 1959; Folk Dancing Club 12.

Barbara Karen Hinkle
Bus Driver 10, 11, 12; Orientation Committee 11; Beta Club 12; Student Council 12; Homeroom Vice-President 12; Business Staff of East Wind 10, 11, 12, Assistant Business Manager 11, Business Manager 12; Business Education Club 10, Vice-President 10; Quill and Scroll 11, 12; Folk Dancing Club 11, 12; Library Assistant.

Eric Gordon Hollis
D. E. Club 11, 12, President 12; Student Council 12; Winner Speech Contest in D.E. 12; President D.E. District 12; Bus Driver 10.

1 9 6 0

Donna Watson, vice-president, and Frances Faulk, secretary of Mr. Cheek's homeroom planned the schedule for guidance programs. Absent were Mike Pope, president, and Stanley Richmond, treasurer.

John DeWitt Holt
Hi-Y 10, 11; D.E. Club 11, 12; Photography Club 12.

Jo Elaine Honeycutt
Art Club 10; Y-Teens Club 11; D.E. Club 12.

William Jay Horner
Hi-Y Club 10, 11; S.O.L. Club 12; Football 10, 11; Track 10, 12; Junior-Senior Prom Committee; Business Staff of East Wind 12.

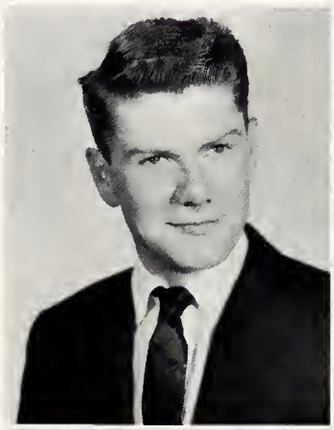

David Lynn Hough
F.F.A. 10, 11.

Wade Douglas Hough
F.F.A. 10, 11; Folk Dancing Club 11, 12; Musicians Club 12.

Larry Lee Hough
Motor Club 11, 12; F.B.L.A. 12; Bus Driver 10, 11.

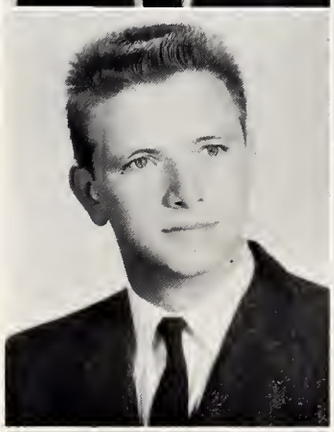

John Lee Howie
Student Council 12; Chorus 12; Intramural Council 10; Bus Driver 10, 11, 12; Motor Club 11, 12, President 12.

Sandra Dianne Howie
Bus Driver 12; Business Staff of East Wind 12; Red Cross 12; Folk Dancing Club 12; Photography Club 12; G.A.A. 12; Audio-Visual Club 12.

Jean McEwin Hunter
Chorus 10; Choir 12; S.O.L. Club 10; Y-Teen Club 10; Spanish Club 11, Secretary 11; Homecoming Attendant 10; Homeroom Secretary 11, Treasurer 12.

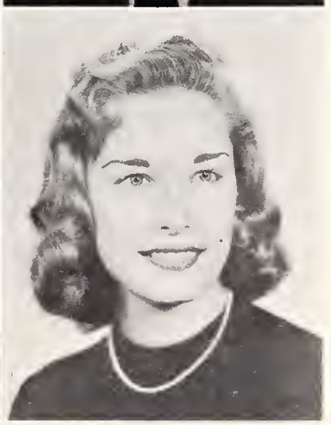

S E N I O R S

Julian Thomas Huntley
Bus Driver 11, 12; Folk Dancing Club 12; Junior Red Cross Representative 10.

Verlene Beatrice Huntley
Y-Teen Club 10, 11, 12, President 11, 12; Junior Red Cross 11, 12, Secretary 11, 12; Beta Club 12; Homeroom Secretary 10, Treasurer 11, Vice-President 12; Student Council 12.

William Daniel Hutchinson
Motor Club 11, 12; Bus Driver 11, 12.

Ann Harriet Hutchison
French Club 11, 12; Beta Club 12; S.O.L. Club 10; Basketball Team 10; G.A.A. 11, 12, Vice-President 12.

William Frederick Hyde
Audio-Visual Club 10, 11, 12; Science Club 10, 11, 12, Vice-President 11; Musicians Club 10; Block E Club 10, 11, 12; Beta Club 12; Key Club 12; Engineers Club 12; Society of Scientific Research 11, 12; Cross Country Team 10, 11, 12, Captain 12; Orientation Committee 10, 11; Track Team 10, 11, 12.

Mary Elizabeth Jamison
Homeroom Treasurer 10; Latin Club 10; Photograpby Club 10; Orientation 10, 11; Footlighters Club 11, Vice-President 11; Girls' Ensemble 12; Beta Club 12; Marshal 11, 12; Honor Society 11, 12; Student Council 12, Executive Council; F.T.A. 11, 12, Treasurer 12.

George Franklin Jones, Jr.
Student Council 11, 12; Science Club 12, President 12; Homeroom Treasurer 10; Audio-Visual Club 10, 11, 12, President 12, Chief Operator 12; Latin Club 10; Musicians Club 10; Footlighters Club 11, 12, Hi-Y Club 11; Science Club 12; Orientation Committee 11, 12; Junior-Senior Prom Committee.

George Caldwell Junker
Folk Dancing 11; Bus Driver 11, 12; Arts and Crafts Club 11, 12; F.F.A. 12.

Doris Ann Justice
F.H.A. 10; Allied Youth 10; S.O.L. Club 11; Folk Dancing Club 12.

Patricia Ann Kerr
Art Club 10, 11, 12; Chorus 12; Junior-Senior Prom Committee.

Mary Glenn Kiker
Footlighters Club 10; Y-Teens 10, 11, 12, President 10, 11; Student Council 11, 12, Secretary 12, Executive Council 12; Beta Club 12; Choir 12; Junior-Senior Prom Committee; Homecoming Queen 12; Senior Superlative, "Most Popular"; Junior Red Cross Council 10, 11.

John Burdette King III
Folk Dancing 11, 12; Motor Club 11, 12; Bus Driver 11.

Thomas A. Kisiah
Homeroom Secretary 10; F.F.A. Club 10, 11; D.E. Club 12.

Brenda Pearl Kistler
F.H.A. 10, 11, 12; Junior-Senior Prom Committee.

Gary Kiziah

1 9 6 0

Artie Mattox, president of Mr. Scott's homeroom, and Jean Davis, secretary, talked up school spirit. Absent were Terry Mullis, vice-president, and Ted Harris, treasurer.

Charles Sidney Knippenberg

Science Club 10, 11, Treasurer 10, Vice-President 11; French Club 11, 12, Treasurer 12; Homeroom Treasurer 11; Senior Superlative, "Most Dependable."

Cathy June Kruger

Y-Teen Club 10; Allied Youth Club 10; Basketball Team 10; F.B.L.A. 11, 12, Treasurer 12; Red Cross Representative 11, 12; Junior-Senior Prom Committee 11.

Arvel Robert Lankford

Motor Club 11, 12.

Jo Anne Lilly

Y-Teen 10, 11; F.B.L.A. 12.

Betty Deloris Linker

F.H.A. 10; Allied Youth 10; Y-Teen 12.

James Sexton Long

Science Club 10, 11.

Brenda Jean Lowery

S.O.L. Club 10; Y-Teens 12; Folk Dancing 12; D.E. Club 11, 12.

Elaine Ellen Margel

Forensic 10; Photography 10; G.A.A. 11; Footlighters 11, 12; Spanish 11, 12, Vice-President 12; Homeroom Treasurer 10.

Connie Jane Marley

Business Staff of East Wind; Choir 12; Girls' Glee Club 11; Band 11, 12; Girls' Ensemble 12; Lettergirl 10, 11, 12, Head 12; Photography Club 10; Footlighters Club 11, 12; Science 11, 12, Secretary 12.

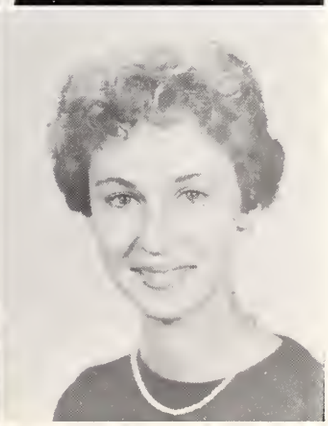

S E N I O R S

Fred William Martin

Homeroom Treasurer 10; J.V. Football 10, Football 11, 12; Track 10, 11; J.V. Basketball 11, Varsity 12; Science Club 10; Block E Club 11, 12, President 12; Key Club 12.

Margaret Tribble Martin

Entered 1958; F.F.A. 11; Footlighters 11, 12, Secretary 12; Club Editor of East Wind 12; Library Assistant 12.

Walter Bazil Mathes

Science Club 10, 11; Business Staff East Wind 10; Photography Club 10; Footlighters Club 12; Boys' State; Junior Red Cross 10; Engineers Club 12.

Arthur Douglas Mattox

Beta Club 10, 11, 12; Key Club 10, 11, 12, President 12; Homeroom President 10, 12, Vice-President 11; Hi-Y Club 10, 11, President 11; Football 10, 11, 12, Captain 12; Engineers Club 11, 12; French Club 11; Senior Class Vice-President; Superlative, "Best All Around"; Mr. East Wind 12; Morehead Scholarship Semi-Finalist; National Merit Semi-Finalist; Block E Club 11, 12; Orientation Committee 10, 11, 12; Student Council 10, 11, 12, Executive Council 11, 12; Junior Rotarian 11, 12; Track 10, 11; Armco Foundation State Finalist.

Joe Douglas Mays

Photography Club 10, 11, 12, Treasurer 10, 11; French Club 11, 12, Vice-President 12; Radio Club 10.

Virginia Marie Mayhew

Y-Teens Club 10, 12; Art Club 11; G.A.A. 11; Girls' Glee Club 11.

Howard Allen Maynard

Audio-Visual Club 10, 11, 12, Chief Operator 12; Bus Driver 11, 12; Choir 12; Chorus 12; Business Staff of East Wind 12; Footlighters Club 12; Beta Club 12; F.T.A. 10, 11, 12, Vice-President 12; Junior Lion 12; Latin Club 10, 11; Junior Red Cross 10, 11, 12, Vice-President 11; Junior-Senior Prom Committee; Senior Superlative, "Friendliest."

Elizabeth Hope McAuley

Allied Youth Club 10, Secretary 10; Art Club 10; Folk Dancing Club 11, 12, Footlighters Club 11; Class Treasurer 10, 11, 12; Homeroom President 10, 12; Vice-President 11; Student Council 10, 12; Honor Society 11, 12; Beta Club 11, 12; Orientation Committee 11; Girls' Ensemble 12; Junior-Senior Prom Committee; Annual Business Staff 11, 12; Homecoming Attendant 12.

Judy Annette McCall

Y-Teens 10; D.E. Club 11, 12, Vice-President 12.

Mary Ann McCall

F.H.A. 10; F.B.L.A. 10; Folk Dancing 12; Quill and Scroll 12; Member of *Eyrie* Staff 12.

Randy Marvin McCall

Dramatics 12; Audio-Visual 10, 11, 12; Forensic 10, 11.

William S. McComb

Bus Driver 10, 11; F.F.A. 10, 11, 12; Motor Club 11, 12, Vice-President 12.

James Dowd McEwen

Intramural Council 10; Baseball 10, 11, 12; Basketball 10, 12; Motor Club 11; Block E Club 12.

Dollie Rose McIlroy

Y-Teens 10, Latin Club 10, Science Club 11, F.B.L.A. 12.

Rondo Micajah McIntosh

Hi-Y Club 11, 12; Block E Club 12; Bus Driver 11, 12; Football 12.

1 9 6 0

Claudia Moss, president of Mr. Andrews' homeroom, asked for participation from her homeroom in a discussion of dating led by Barbara Hinkle, vice-president, while Jeanie Wallace, secretary, and Jean Hunter, treasurer, take care of the business.

Mary Joe McIver
Entered 1959; Spanish Club 12.

Douglas Stanley McKenzie
Musicians Club 10, 11, 12, Secretary 12; Hi-Y Club 11; Footlighters Club 12; Band 10, 11, 12, Secretary 12; Intramural Council 10; Senior Superlative, "Most Talented."

Charles Edward McKissick
Hi-Y Club 10, 11; Folk Dancing Club 12; Block E Club 12; Intramural Council 10; Football 10, 11, 12; Track 10, 11; Baseball 12.

Mary Juhan McManus
Y-Teen Club 10; Girls' Basketball Team 10; Art Club 11, President 11; G.A.A. 11; Junior-Senior Prom Committee 11; Spanish Club 12, Vice-President 12.

Jane Newman Miller
Quill and Scroll 12; French Club 11, 12; Girls' Ensemble 12; Marshal 11, 12; Forensic Club 11; Latin Club 10; Science Club 10.

Lou Jean Mills
Allied Youth 10, 11; F.H.A. 10; S.O.L. Club 12; Spanish Club 12; Quill and Scroll 12; Staff Member of *The Eagle.*

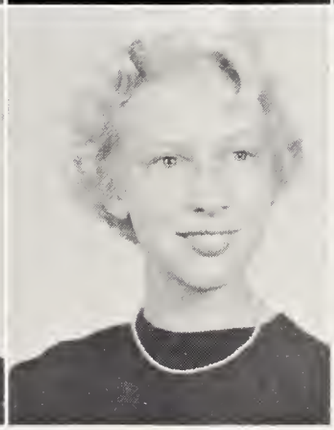

James Philip Moore
Bus Driver 10; Photography Club 10; Motor Club 11; D.E. Club 11, 12.

James Calvin Morris
Hi-Y Club 10, 11, 12, Secretary 11, 12; Track 10, 12; Folk Dancing Club 12; Senior Superlative, "Best School Spirit."

Lola Carolyn Moses
4-H Club 10, 11; Y-Teens Club 12.

S E N I O R S

Claudia Gene Moss
Musicians Club 10; Intramural Council 10; Y-Teens Club 11; Ensemble 11; Junior-Senior Prom Committee; Homeroom President 12; Student Council 12; F.T.A. 12; Beta Club 12; Editorial Staff of East Wind 12, Copy Editor 12; Senior Superlative, "Friendliest"; Quill and Scroll 12.

Jimmy Wayne Moss
Intramural Council 10; Hi-Y Club 11; Radio Club 12; Folk Dancing Club 12; D.E. 12, Treasurer 12.

Sally Diane Moulton
Class Secretary 10, 11, 12; Homeroom Vice-President 10, President 11; Student Council 11; Cheerleader 11, 12; Cheerleaders Club 11, 12, Secretary 12; Orientation Committee 11, 12; Junior-Senior Prom Committee; Miss Hi Miss 12; Photography Club 10; Beta Club 12.

James Owen Mullaney
Hi-Y Club 10; Folk Dancing Club 11.

Carole Lynn Mullis
Business Education Club 10; Y-Teens Club 11; Folk Dancing Club 12; Chorus.

Olen Jerry Mullis
Beta Club 12; Engineers Club 11, 12; Science Club 10, 11, 12, Treasurer 11, Vice-President 12; Cross Country 10; Bus Driver 11, 12; Business Staff of East Wind 10, 11; Motor Club 12; Audio-Visual Club 12; Orientation Committee 11; Homeroom President 12; Student Council 12.

Tamara Bonita Mullis
Y-Teens Club 10; Folk Dancing Club 11, 12.

Terry Edith Mullis
Band 10, 11, 12, Majorette 10, 11, 12, Drum 12; Student Council 12; Bus Driver 11, 12; Homeroom Vice-President 10, Secretary 11, 12; French Club 11; Art Club 10, 11, 12, Secretary 11; Photography Club 10; Footlighters Club 12, Treasurer 12; Beta Club 12; Orientation Committee 11.

Peggy Irene Nance
Y-Teens Club 12; F.H.A. 12.

Robert Flynn Napier
Radio Club 12; Footlighters Club 12.

Robert Larry Neal
Spanish Club 11; Art Club 12.

William Laurence Newton
Art Club 10, 11, 12; Science Club 10, 11; S.O.L. Club 12.

Dorothy Page Nordan
F.T.A. 10, 11, 12; Library Club 12; Choir 11, 12.

Edward Jun Osborne
S.O.L. Club 10, 11; Library Club 12.

Orion Taylor Osborne
F.F.A. 12; Bus Driver 12; F.F.A. Public Speaking Champion 11, 12.

1 9 6 0

Franklin Rufus Outen
Photography Club 10; Art Club 11; Motor Club 12.

Louisa Crosland Overcash
Y-Teens Club 10, 12, Secretary 12; Art Club 10; Cheerleader 11, Cheerleader's Club 11; Footlighters Club 11, Secretary 11; Homeroom Treasurer 11; Homecoming Attendant 11; F.H.A. 12.

Rayona Jean Overton
Latin Club 10; Library Club 10, Treasurer 10; S.O.L. Club 11; F.T.A. Club 11, 12, President 12; Beta Club 11, 12; Honor Society 11, 12, Secretary 12; Homeroom Vice-President 11; Student Council 12, Executive Council 12; Orientation Committee 10, 11, 12; Junior-Senior Prom Committee; Library Assistant 12; Chorus 11.

Renato Papini
Latin Club 12; Key Club 12; Honor Society 12; Junior Rotarian 12; Student Council 12, Executive Council 12; Beta Club 12; Engineer's Club 12; Foreign Exchange Student from Italy 12.

David Ames Parkman
Entered 1959; Folk Dancing Club 12.

Marsha Gail Phifer
Photography Club 10; Footlighters Club 11; Folk Dancing Club 11; Homeroom Treasurer 11; F.T.A. 12; Y-Teens 12; Beta Club 12; Homecoming Attendant 12.

Eunice Carolyn Pigg
F.H.A. Club 12.

Barbara Jo Phillips
Chorus 11; Folk Dancing Club 11; D.E. 12.

Vernon Marshall Plettner
Art Club 11; Spanish Club 12; Photography Club 12.

Joseph Derrel Pool
Allied Youth Club 10; Spanish Club 11; Beta Club 11, 12; Engineer's Club 11, 12, President 12; Key Club 12; Homeroom Secretary-Treasurer 12; Student Council 12, Executive Council 12; Junior-Senior Prom Committee; National Merit Semi-Finalist; Senior Superlative, "Most Courteous."

Richard Larry Pool
Folk Dancing Club 12; Musician's Club 12; Bus Driver 12; Boys' Glee Club 12.

Michael Lloyd Pope
Key Club 10, 11, 12, Vice-President 12; Beta Club 10, 11, 12; Block E Club 10, 11, 12; Homeroom President 10, 11, 12; Student Council 10, 11, 12; Football 10, 11, 12; Track 10, 11, 12; Junior-Senior Prom Committee; Orientation Committee 10, 11, 12; Junior Rotarian 11; Junior Lion 12; Class Vice-President 10, 11.

Patsy Ann Porter
Y-Teens Club 10, 11, Treasurer 10, 11; Folk Dancing Club 11, 12; Chorus 10, 11; D.E. Club 12.

Clifford Alexander Presley, Jr.
Allied Youth Club 10, Secretary 10; Folk Dancing Club 11; Hi-Y Club 10, 11, 12; Homeroom Vice-President 10; Intramural Council 10; Baseball 10.

Joyce Ann Pressley
Allied Youth Club 10; S.O.L. 11; F.B.L.A. Club 12; Junior Red Cross 12.

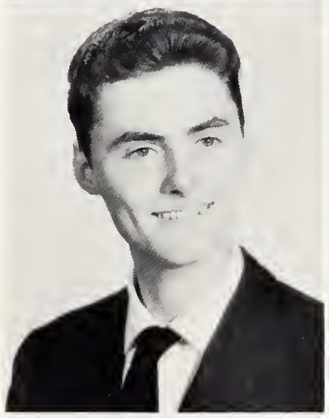

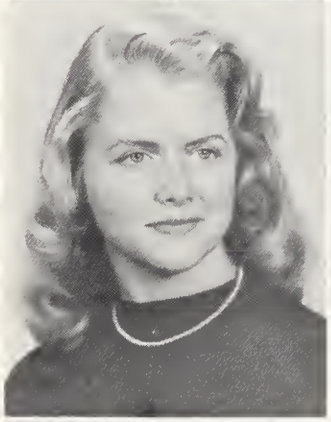
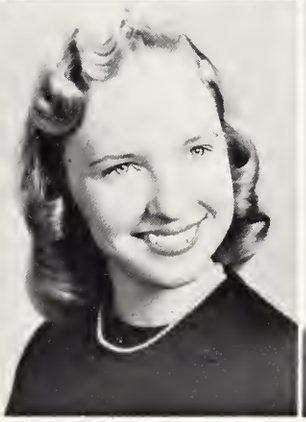
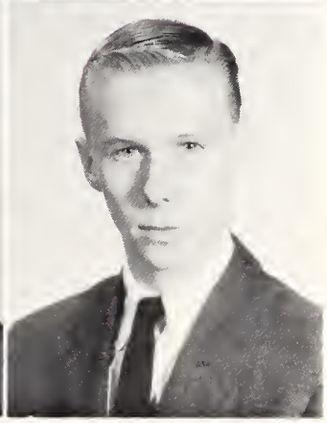
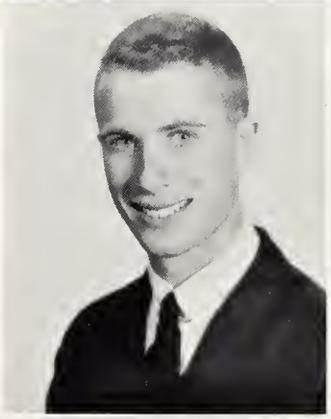
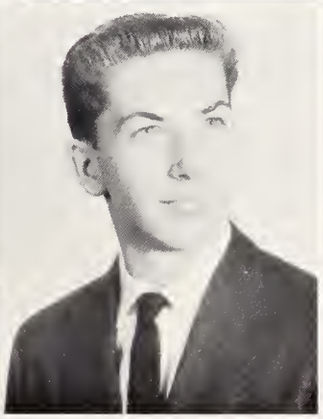
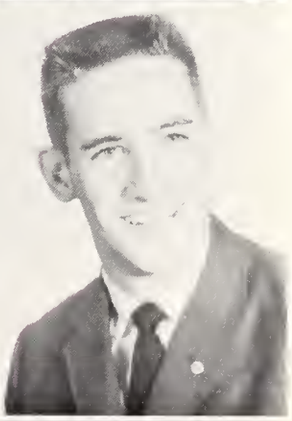

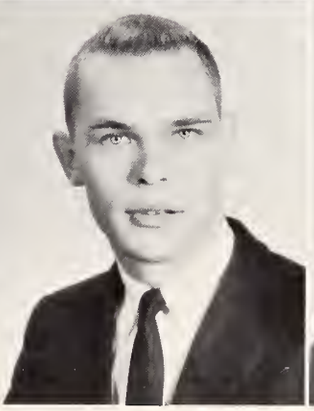

S E N I O R S

Donald Wilson Presson

Basketball 10, 11, 12; Homeroom Treasurer 11; Musician's Club 12; Library Assistant 12.

Margaret Deloris Presson

Y-Teens 10, 11, 12, Treasurer 10, President 11, 12; Chorus 12.

Theron William Price

Motor Club 12.

Nancy Lee Purser

Photography Club 10; Homeroom Vice-President 10, 12, President 11; S.O.L. Club 10, 11, 12, Treasurer 11; Folk Dancing Club 12; Footlighters Club 11, Secretary 11; Orientation Committee 11; Business Staff of the East Wind 11, 12; Student Council 11; Junior-Senior Prom Committee 11; Chorus 12; Intramural Council 11.

Betty Jo Query

Homeroom President 10, Treasurer 11; Student Council 10; Y-Teens 10; Folk Dancing Club 11; Footlighters Club 11; F.B.L.A. 12.

Carolyn Kay Reimler

Beta Club 12; Footlighters Club 12; French Club 11, 12; Red Cross Council 10, 12; Quill and Scroll 12; Feature Editor of *Eagle;* East Wind Editorial Staff 12, Typist; Y-Teens 10, Treasurer 10; S.O.L. 10; Homeroom Secretary 11; F.T.A. 11; Junior-Senior Prom Committee.

James Alan Rezac

Latin Club 10; Science Club 11, 12.

John Lafayette Rhinehardt

Footlighters Club 10, 11, 12, Treasurer 12; Track 10, 11, 12; Football 10; Homeroom President 11; Student Council 11; Basketball 12; Block "E" Club 12.

Stanley Paul Richmond

Spanish Club 11, President 11; Intramural Council 11, 12; Block "E" Club 12; Hi-Y Club 12; Homeroom Treasurer 12; Football 10, 11, 12.

Virginia Delphine Rink

Footlighters Club 11, 12, Vice-President 12; Beta Club 11, 12; Folk Dancing Club 10, 11; Latin Club 10, Treasurer 10; Chorus 12.

Robert Claude Rippy

Bus Driver 10; Motor Club 11.

Donnie Reid Rogers

Red Cross Council 10; Intramural Council 10; Football 10; Spanish Club 11, Treasurer 11; Baseball 11; Footlighters Club 12.

Roberta May Romasco

Photography Club 10; Intramural Council 10; Art Club 11, 12, Treasurer 12; French Club 11, 12; Junior-Senior Prom Committee 11; Choir 12; Business Staff of the East Wind 12.

Martha Ann Ross

Y-Teens 10; Folk Dancing Club 11, 12.

Ronald William Ross

Photography Club 10, 11; Footlighters Club 11; Folk Dancing Club 12; Block "E" Club 12; Junior Lions 12; Homeroom Secretary 10, Treasurer 11, President 12; Student Council 12; Football 11, 12; Basketball 10; Baseball 12.

1 9 6 0

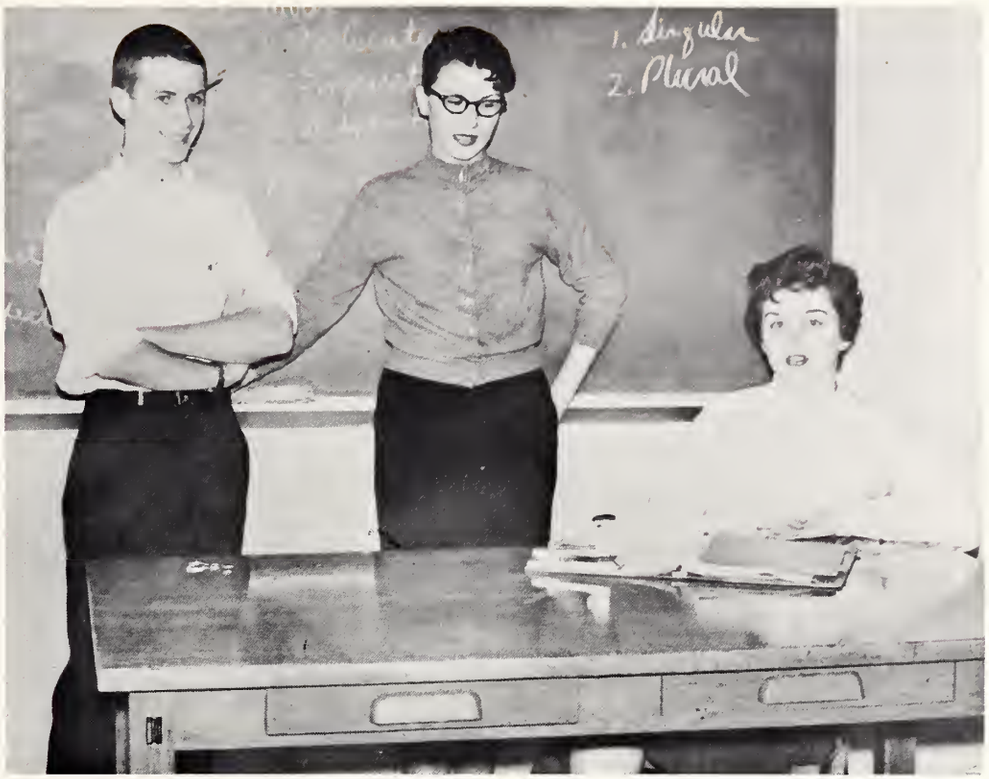

Betty McAuley, president of Miss Foster's homeroom, Nancy Purser, secretary, and Joe Pool, treasurer, discussed coming guidance programs.

Lynda Marie Rowe

S.O.L. Club 10, 11, President 11; Intramural Council 10; Beta Club 10, 11, 12, President 12; Junior-Senior Prom Committee 11; Homeroom Vice-President 11; Student Council 11, 12; Orientation Committee 11, 12; East Wind Editorial Staff 11, 12, Assistant Feature Editor 11, Feature Editor 12; Cheerleader 12; Cheerleaders Club 12, Vice-President 12; Art Club 12.

Michael Lesesne Sellers

Entered 1958; Hi-Y Club.

Martha Rebecca Sherrill

Homeroom President 10, Vice-President 11, Secretary 12; Student Council 10, 12; Folk Dancing Club 11, 12, President 12; Footlighters Club 11; Orientation Committee 11; Musicians Club 12; Business Staff of East Wind 11, 12; Junior-Senior Prom Committee 11; Homecoming Attendant 12; French Club 11; Chorus 12.

Pat Larrie Shubert

Y-Teens Club 12; Glee Club 12.

James David Sloop

Band 10.

Arthur Reginald Smith

Science Club 10; Footlighters Club 11; Musicians Club 11, 12, President 12; Folk Dancing Club 12; Homeroom President 10; Student Council 10, 12; Bus Driver 11, 12; Baseball 12; Engineers Club 12.

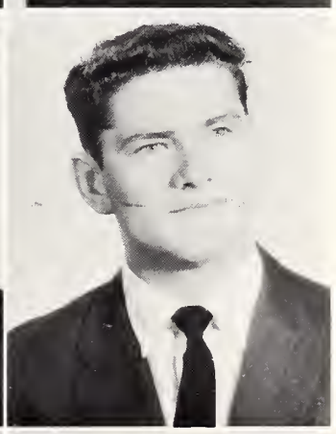

Beverly Hope Smith

S.O.L. Club 10; Folk Dancing Club 11; Footlighters Club 11, 12; Homecoming Attendant 11; Y-Teens 10; Spanish Club 12, Secretary 12; Homeroom Vice-President 12.

Harriet Gale Smith

S.O.L. 10; Chorus 10; Y-Teens 10, 11, 12, Secretary 11, 12; Senior Superlative, "Best Personality."

Kenneth James Smith

Band 10, 11; Senior Superlative, "Best Dressed."

S E N I O R S

Peggy Ann Smith
F.H.A. Club 10; Art Club 11; Folk Dancing 12.

William Harold Smith
Homeroom President 10; Shop Contest Winner 10; Basketball 10.

Nancy Jane Somerville
Beta Club 10, 11, 12; Cheerleader 12, Cheerleaders Club 12; Spanish Club 11; Photography Club 10; Homeroom Vice-President 10, Secretary 11; Orientation Committee 12.

Susan Staton Sparrow
Entered 1958; Footlighters Club 11; Folk Dancing Club 12, Secretary 12; Homeroom Treasurer 11.

Elizabeth Earle Speer
Photography Club 10; S.O.L. 10, 11; Audio-Visual Club 11, 12, Treasurer 12; Beta Club 11, 12, Secretary 12; French Club 11; F.T.A. 11, 12; Honor Society 11, 12; Marshal 11, 12; Homeroom Secretary 10; Chorus 12; Winner of National N.C.T.E. Achievement; East Wind Editorial Staff 12, Literary Editor 12; Orientation Committee 10, 11, 12; Junior-Senior Prom Committee.

Liza Alice Squires
Science Club 10; Y-Teens Club 10; F.B.L.A. 11, 12, Vice-President 12: Chorus 10; Girls' Glee Club 12.

Marion Ellis Stacey
Hi-Y Club 12; Bus Driver 12; Chorus 12.

Jerrie Stafford
Homeroom Treasurer 10, 12; Intramural Council 10; Majorette 10, 11; Band 10, 11; Library Assistant 11; East Wind Business Staff 12; Footlighters Club 11; Folk Dancing Club 11, 12, Treasurer 12; Bus Driver 11; Office Assistant 12; Girls' Ensemble 12.

Dorothy Louise Stauffer
Y-Teens 10; Footlighters Club 11, 12, Vice-President 11, President 12; Cheerleader 11, 12, Cheerleaders Club 11, 12; Homeroom Vice-President 10, 11, 12; Student Council 11, 12; Best Actress Award 10; Jr. Car. Playmakers Summer Scholarship in Dramatic Art 11; Orientation Committee 11, 12; Homecoming Attendant 12; Senior Superlative, "Best All Around."

Sara Kathleen Steelman
Commercial Club 10, Treasurer 10; S.O.L. Club 10; Junior-Senior Prom Committee 11; F.B.L.A. Club 11, 12; Library Assistant 11, 12; Beta Club 12.

Phyllis Ann Stennett
Entered 1958; Y-Teens 11, Vice-President 11; Footlighters Club 11; G.A.A. 11; Choir 11, 12; Art Club 12; S.O.L. 12.

Suzi Grey Stephens
Homeroom Vice-President 10, Secretary 11; Y-Teens Club; Folk Dancing Club 11, 12; Band 10, 11; Footlighters Club 11, 12; Art Club 12.

Julia Dorothea Stewart
Y-Teens Club 10, 11, 12; D.E. Club 12.

Joyce Sue Stilwell
S.O.L. 10, 11; Y-Teens Club 10; Orientation Committee 10; F.H.A. Club 12; Beta Club 12; Honor Society 11, 12; Marshal 11, 12; Homeroom Secretary 11; Red Cross Council 12.

Richard Lee Stone

1 9 6 0

Carolyn Jo Furr, secretary, Meredith Davis, treasurer, Ronnie Hearn, president, and Verlene Huntley, vice president, of Mrs. Blankenship's homeroom helped decorate the room by making bulletin boards.

Sara Eugenia Stone

Y-Teens 10, Secretary 10; Library Club 10; F.H.A. 11; F.B.L.A. 12.

Gwendolyn Dean Stophel

F.H.A. Club 10, 11; S.O.L. 10; Folk Dancing Club 11, 12.

Richard Alan Storck

Radio Club 12, Vice-President 12; Footlighters Club 12.

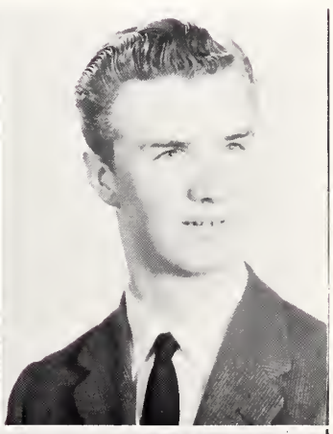

Lee Ada Stuart

S.O.L. Club 10, 12; F.T.A. 10; Footlighters Club 11; French Club 11, 12, Secretary 12; Beta Club 12; Homeroom Treasurer 11, 12; Marshal 11, 12, Chief Marshal 12; Honor Society 11, 12, Vice-President 12; Choir 12; Girls' Ensemble 12; Orientation Committee 10, 11, 12; Junior-Senior Prom Committee 11.

Linda Joan Stutts

F.H.A. Club 10, 11; Y-Teens 10, 11; D.E. Club 12.

Rachel Lee Taylor

Y-Teens Club 10, Vice-President 10; Musicians Club 10, 11, Secretary 11; Beta Club 10, 11, 12, President 12; F.T.A. Club 12; Audio-Visual Club 10, 11, 12; Homeroom President 10, 11; Student Council 10, 11, 12; Junior-Senior Prom Committee 11; Orientation Committee 10, 11, 12; Girls' Glee Club 10; East Wind Business Staff.

Elizabeth Hammond Thomas

Folk Dancing Club 11, 12; S.O.L. Club 11; Bus Driver 10, 11, 12.

Bernice Eugene Thompson

Intramural Council 10; Manager of Basketball Team 10; Hi-Y Club 10, 11, 12, Secretary 11, President 11, 12; Bus Driver 11, 12; Student Council 12.

Deloris Ann Thompson

S.O.L. 10, 11, 12.

S E N I O R S

Henry Bernard Thompson
Motor Club 11; F.B.L.A. Club 12.

Nanci Lee Tolbert
Homeroom Secretary 10; Orientation Committee 10, 11; Footlighters Club 11; S.O.L. Club 12; F.T.A. 12; Girls' Glee Club 12; East Wind Editorial Staff 12, Literary Editor 12; French Club 11, 12.

Barbara Dale Tucker
Business Education Club 10; Y-Teens Club 10; Folk Dancing Club 11; Bus Driver 11; F.B.L.A. 11, 12.

Essie Ray Tucker
S.O.L. 10; F.B.L.A. Club 11, 12, Secretary 12; Library Assistant 11, 12; *Eyrie* Staff 12; Quill and Scroll 12; Junior-Senior Prom Committee 11.

Frances Jeanette Tucker
S.O.L. 11, 12; Y-Teens Club 10, 11, 12; Business Club 11; Chorus 12.

Timothy Alvin Tucker
Photography Club 10.

Janice Dorothea Turnham
Y-Teens Club 12; F.H.A. Club 12.

Theodore McKinley Turner, Jr.
Folk Dancing Club 11; Quill and Scroll 12; F.B.L.A. 12.

Joyce Elizabeth Untz
Photography Club 10; Red Cross Council 11; Y-Teens Club 11, 12; Bus Driver 11, 12; Choir 11, 12; Girls' Ensemble 12; Homeroom Vice-President 10.

Billie Ann Walkup
F.B.L.A. Club 10; F.H.A. Club 10; Art Club 11; Folk Dancing Club 12; Red Cross Council 10.

Doris Ann Wallace
Y-Teens Club 10; Folk Dancing Club 11; F.B.L.A. Club 12; Quill and Scroll 12.

Shelvie Jean Wallace
Arts and Crafts Club 10; Y-Teens Club 10, 11, President 10, Secretary 11; Folk Dancing Club 11, 12, Secretary 12; Footlighters Club 12; Lettergirl 12, Secretary 12; Homeroom Secretary 12; Office Assistant 12; Girls' Ensemble 12.

William Leon Walters
Intramural Council 10; Homeroom Treasurer 10; Block "E" Club 11, 12; Hi-Y Club 10, 11, Vice-President 11; Basketball 11, 12; Baseball 11, 12.

Mary Elizabeth Warren
Y-Teens Club 10, 11; D.E. Club 12.

Barbara Kaye Washburn
Footlighters Club 12; Photographers Club 12, Secretary 12.

1 9 6 0

Missy Westmoreland, president, Hope Smith, vice-president, Becky Sherrill, secretary, and Bill Caldwell, treasurer, of Miss Arant's homeroom, proved a point for their homeroom by following the honor system in keeping the room spic and span.

Dianne Lee Watson

F.H.A. Club 10, 11; Photography Club 10; Glee Club (Girls) 10; Choir 11, 12; Spanish Club 12.

Donna Jeanne Watson

Footlighters Club 12; French Club 11, 12; Homeroom Vice-President 12; Red Cross Council 12; East Wind Editorial Staff 12, Typist 12; S.O.L. Club 10; Y-Teens 10; Folk Dancing Club 11; Quill and Scroll 12.

Stephen Gerold Weaver

Bus Driver 10; Radio Club 10; Photography Club 10; D.E. Club 11, 12.

Charles Leroy Welling

Photography Club 10; Junior-Junior Rotarian 11; Orientation Committee 11; French Club 11; Science Club 11, 12, President 12; S.O.L. 11, 12, Treasurer 12; Engineers Club 11, 12, Secretary 12; Basketball 12; East Wind Business Staff 12; Beta Club 12; Key Club 12.

Missy Westmoreland

Art Club 10, 11, Secretary 10; S.O.L. 10; Band 10; Beta Club 11, 12; Student Council 12; Homeroom Secretary 11, President 12; Cheerleader 12, Cheerleaders Club 12, Treasurer 12; East Wind Business Staff 12; Orientation Committee 12; Junior-Senior Prom Committee 11; Homecoming Attendant 12; G.A.A. 11, Vice-President 11; Girls' Basketball Team 10, Manager; Footlighters Club 11.

Anita Jean Williams

Entered 1958; S.O.L. 11, 12; Folk Dancing Club 11; Footlighters Club 12; Homeroom Secretary 11; Chorus 12, President 12.

Edward Lawrence Williams Jr.

Folk Dancing Club 10, 11; Musicians Club 10, 11, 12, Vice-President 12; F.B.L.A. Club 12.

Joyce Elaine Williams

Y-Teens 10, 11, 12.

Thomas Herman Willis

Hi-Y Club 10; Science Club 10, 11; Baseball Manager 10; Folk Dancing Club 12; Art Club 11, 12, President 12; Student Council 12; Junior-Senior Prom Committee 11; Red Cross Council 11, 12; Engineers Club 12.

S E N I O R S

Jane Spencer Wilson

S.O.L. Club 10, 11, Vice-President 11; Photography Club 10; Beta Club 10, 11, 12; Honor Society 11, 12; Marshal 11, 12; Homeroom President 11, Vice-President 12; Footlighters Club 12; Student Council 11, 12; Executive Council 12; Library Assistant 10, 12; Choir 12; Editor of *Eyrie* 12; Senior Superlative, "Most Dependable"; Orientation Committee 10, 11, 12; G.A.A. 11; Society of Scientific Research 11.

Johnny Edgar Wilson

4-H Club 10, 11; Photographers Club 10; Folk Dancing Club 11, 12; Bus Driver 10, 11; Hi-Y Club 12; Baseball 12.

Marcia Anne Wilson

S.O.L. 10, 11, 12, Secretary 12, Y-Teens Club 10; Chorus 10; Orientation Committee 11; Homeroom Secretary 11; East Wind Business Staff 11; Musicians Club 11; East Wind Editorial Staff 12; Typist 12; Folk Dancing Club 12; Choir 11, 12; Quill and Scroll.

Ruby Lee Wilson

Y-Teens Club 10; F.H.A. Club 10; Folk Dancing Club 11, 12.

Joe Williams Wood

F.F.A. 10; Motor Club 11.

Sammy Mathais Yandle

F.F.A. 10; Shop Contest 10; Motor Club 11, 12; Folk Dancing Club 12.

Paulette Ramsey Yost

Entered 1958; Y-Teens 11; Girls' Chorus 11; Junior-Senior Prom Committee 11; Choir 12; S.O.L. Club 12; Footlighters Club 12; Girls' Ensemble 12.

Angela Sue Young

S.O.L. Club 10; Footlighters Club 11; Intramural Council 10; Basketball Team 10; Beta Club 11, 12; Choir 12; Junior-Senior Prom Committee 11; Library Assistant 11.

Ernest LeRoy Young III

Photography Club 10, 12; Footlighters Club 11, 12; Audio-Visual Club 10, 11, 12, Vice-President 12; Orientation Committee 11; *Eagle* Staff 11; Homeroom Vice-President 10.

Ronald Kenneth Autrey

Science Club 11, 12; Photography Club 12; Intramural Council 10; Football 11; Junior Lion 12; Engineers Club 12.

Joanne Cheshire

Arts and Crafts Club 10; Y-Teens 10; Junior-Senior Prom Committtee; Art Club 12; Library Assistant 12; Editorial Staff of East Wind 12, Art Editor.

Karen Gray Crutchfield

Entered 1958; Art Club 11; G.A.A. 11; Photography Club 12; Footlighters Club 12; Junior Red Cross Representative 12.

Shannon Davenport

Entered 1959, F.B.L.A. 12.

Loris Dover

Y-Teens Club 10; Orientation Committee 11; Art Club 11, 12, Secretary 12; Science Club 12; Business Staff of East Wind 12; Senior Superlative, "Wittiest."

Ruth Hardin

Y-Teens 10, Journalism Club 10; S.O.L. 11.

1 9 6 0

Donald Wilson Kendall

Class President 12; Student Council 11, 12; Executive Council 12; Key Club 11, 12, Treasurer 12; Photography Club 10, 11, 12, President 10, 11, 12; Engineers Club 11, 12, Vice-President 12; Beta Club 11, 12, Vice-President 11, 12; Latin Club 10; Block "E" Club 12; Orientation Committee 11, 12; Football 10, 11, 12; Track 10, 11, 12; Senior Superlative, "Best Personality"; Junior-Senior Prom Committee; Sports Editor of East Wind 12.

John Franklin Lemmond

Basketball 10, 11, 12; Science Club 11; Block "E" Club 12; Folk Dancing Club 12.

Wilba Joyce Pullen

Y-Teens 10, 11, 12; Art Club 10, 11; Red Cross 12.

Roy Lee Roach

F.F.A. Club 10; Motor Club 11, 12.

Ronald Gene Robinson

Homeroom President 11; Student Council 11; S.O.L. 11, 12; Hi-Y Club 12; Latin Club 11.

Johnny DeArmond Stegall

Science Club 10; Arts and Crafts Club 10, 11, 12. President 12; Audio-Visual Club 10, 11; Football 10 4-H Club 10, Secretary 10; Intramural Council 11; Bus Driver 12; Senior Superlative, "Best Looking."

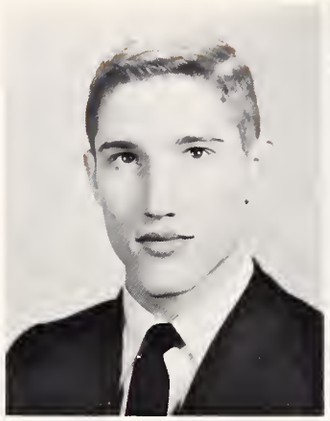

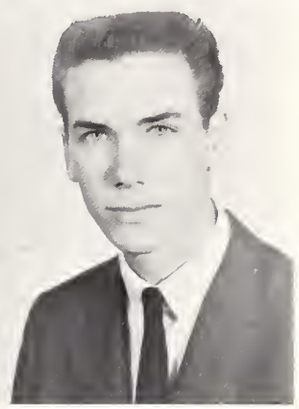

Mr. Swofford always showed great school spirit in his homeroom by the decorations.

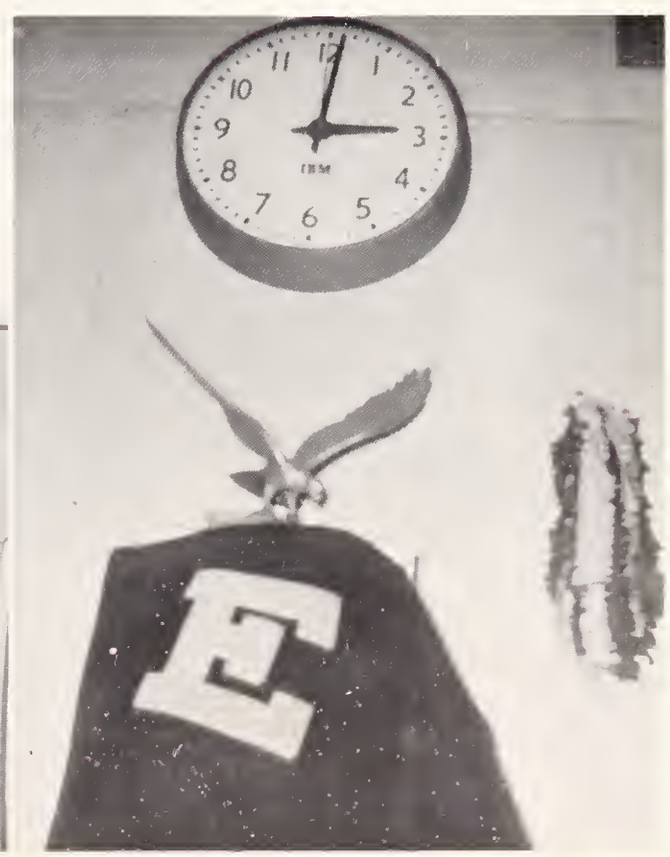

Chess Club members staged a chess tournament for all members.

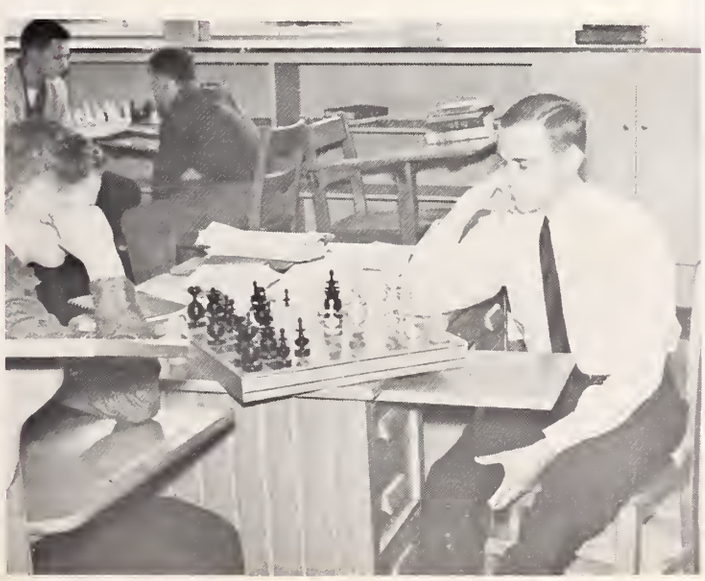

JUNIOR CLASS OFFICERS

Mike Thomas ..... *President*

Laire Waddell ..... *Vice-President*

Mrs. Grose ..... *Sponsor*

Beverly McKinnell ..... *Secretary*

Doug Gordon ..... *Treasurer*

JUNIORS

First Row:

Johnny B. Abernethy
James Ashley Aberson
Barbara Ann Allen
JoAnn Elizabeth Allen
Lynda Sue Allen
William E. Alexander
Sandra Kay Alexander

Second Row:

Richard A. Armstrong
William David Atwell
Stewart Martin Auten
Glenn Edward Bailey
Sybil Jean Bair
Barbara Dianne Baker
Martha Elaine Baker

Third Row:

Sybil Elaine Baker
Glendine Ruth Barkman
Larry Homer Baucom
Novia Anne Baxter
Mitchell Hope Beaver
Martin Luther Belk
John Richard Bensch

Fourth Row:

Priscilla Marie Bennett
Judy Deonne Benton
Floyd Griswold Berry
Dennis Merrill Burke
Pamela Ann Black
Marie Louise Blackwelder
Priscilla Carol Blanton

Pris Blanton, vice president, Judy Jones, secretary, and Leon Hill, treasurer, conducted homeroom business while the president of Mrs. Ferguson's class, Eddie Purser, was absent.

Miss Choate's homeroom officers, Juanita Paxton, vice-president, Rosalyn Shook, secretary, Pat Collins, president, and Bill Miller, treasurer, look through the class files.

1 9 6 0

First Row:

Betty Jane Bond
Thera Mae Bowden
Joe Frank Bowers
Ronald Theodore Bowers
Mary Brantley Boyd
Sue Ann Brafford
Frank Wendell Brawley

Second Row:

Helen Carolyn Brents
Vernon Archie Brewer, Jr.
Sybil Ann Brigman
Thomas Alan Broome
Ronny Lamar Brotherton
Shirley Cashion Brotherton
William Nolan Brown

Third Row:

Robert Thomas Brown
Max Pollock Brownstein
Robert Wood Buckley
William Leonard Buff
Audrey Ann Burdette
Edward Ray Burnett
Thomas Robley Burnett

Fourth Row:

John Gordon Burns
Jane Jerone Butler
Roy Sylvester Butterfield
Carolyn Ann Byrnes
Richard Wayne Byrum
James Fredrick Caldwell
Robert Crowell Caldwell

JUNIORS

First Row:

David Malcom Campbell
John Clayron Campbell
Paul Edward Campbell
Calvin Croom Cano
Homer EuGene Canup
Lois Carolyn Canup
Paul Douglass Canup

Second Row:

F. Meredith Carpenter
Stuart Pierce Carroll
Martha Lorraine Carter
Ronald Carl Carter
Dexter Gregory Chadwick
Rochelle Barbara Chariton
Barbara Lane Childers

Third Row:

Elizabeth Ann Chipley
John Carroll Chipley
Ruth A. Christenbury
Rebecca Ann Christenbury
William Eddie Clark
Sarah Helene Cohen
Penalie Carol Cole

Fourth Row:

Patricia Gail Collins
Philip Griffin Connell
Lamarr J. Cooper
Larry Allen Cooper
Mary Elizabeth Corbett
Devant Macon Cox
David Melvin Craig

Jewel Henderson, president, Sybil Brigman, vice-president, Thomas Flatt, secretary, and Brenda Hicks, treasurer of Mrs. Grose's class, talked with their class about upcoming sock hops.

John Bensch, treasurer, Ginny Soiset, vice-president, Penny Cole, secretary, and Tim Jordan, president of Coach Hood's class, urged the students to attend basketball games in order to see the Western Conference's No. 1 team.

1 9 6 0

First Row:

Jimmy Carol Craig
Rebecca Elaine Crews
Naomi Ruth Crump
Donna Kaye Cullen
Vance Elwood Cummins
Larry James Curlee
Lana Jean Cuthbertson

Second Row:

Marshall E. Cuthbertson
Monte Russell Cuthbertson
William L. Cuthbertson
Linda Ann Dagenhart
Dell Esther Dance
Brenda Carol Daniel
Betty Jane Davenport

Third Row:

Barbara Linda Deason
Ray Preston Deaton
Johnny Holland Deese
Clarence Harley Dennis
Carl Ray Denniston
Pete Michael DeVita
Thelma Irene Dorton

Fourth Row:

Kay Dianne Dorton
Charlie Edward Earney
Nancy Lee Ebert
Elizabeth Ann Echerd
Frances Marie Edwards
Ernest Paul Eich
Joan Lanette Elmore

JUNIORS

First Row:

David Richard Eshleman
Stanley Elizabeth Eskridge
Roy Thomas Estridge
Jeanette Carolyn Eudy
Doris Jean Evans
Nancy Rebecca Evans
Robert Hamilton Everett

Second Row:

Joseph Allan Ewing
Patricia Ann Farrington
Sandra Jean Fink
Thomas Henry Flatt
Judy Ann Fleenor
William Douglas Flowe
Judy Frances Ford

Third Row:

William Frazer Ford III
Edward Ronald Frye
Annette Funderburk
Jannette Funderburk
Mary Ann Funderburke
Barbara Ann Garmon
Barbara Ann Gibson

Fourth Row:

Sarah Eleanor Gilley
Florence White Girard
Carolyn Elizabeth Gladden
Jimmy Arthur Glenn
Jacob Clyde Goodman
Douglas Rodgers Gordon
Mary Lou Greene

Joan Elmore, vice-president, Barbara Deason, secretary, Bill Springs, treasurer, and Eric Jones, president of Mrs. Kiker's homeroom, listed guidance suggestions for Tuesday homeroom programs.

Jane Morris, vice-president, Kay Dorton, president, and Carol Van Hoorbeke, treasurer, of Miss Puckett's homeroom, worked on a bulletin board for their homeroom. Absent was Pat Lawless, secretary.

1 9 6 0

First Row:

Joe Grier
Judith Elaine Griffin
Kathleen Mae Griffin
Virginia May Grogan
Nancy Carol Goss
Brenda Kay Greene
Melba Sue Griffin

Second Row:

Roger Ralph Grosswald
John Gwaltney
Kay Francis Gwaltney
Joe Thomas Hailey
Johnny Miller Hallman
Judith Ellen Hallman
Pauline Gail Hanline

Third Row:

Mary Gayle Hartis
Henry Eddie Hartis
William S. Hartis
Patricia Gail Haywood
Jacqueline Ann Haywood
Mickey Philip Head
Freddie Warren Hearne

Fourth Row:

Catherine M. Heath
Bill Helms
Van Eugene Helms
James Everett Helms
Mary Alice Helms
Vivian Lee Helms
Jewel Anne Henderson

J U N I O R S

First Row:

Roger Harrison Hice
Brenda Kay Hicks
Eddie Lynn Hicks
Jo Ann Hicks
Carol Lewis Higgins
William Leon Hill
Pearl Hill

Second Row:

Patricia Annette Hillman
Ted Richard Hinson
Karen Lee Hodges
Sandra Louise Hodges
Cecil Larry Hollifield
Linda Marie Holmes
Elizabeth Honeycutt

Third Row:

William Russell Honrine
Eva Margaret Hood
Lloyd Neal Hood
Wayne Harris Hooks
Carol Van Hoorbeke
William S. Horton Jr.
Jean Karen Hotchkiss

Fourth Row:

Judy Hough
Judy Elizabeth Houston
Shirley Anne Howell
Beverly Jean Howie
Brenda Doris Howie
Arthur Larry Hubbard
Enid Huntley

Johnny Hallman, president of Mrs. Purvis' class, Linda Price, secretary, and Susie Morrow, treasurer, interested their fellow classmates in school spirit. Absent was vice-president Melba Sue Griffin.

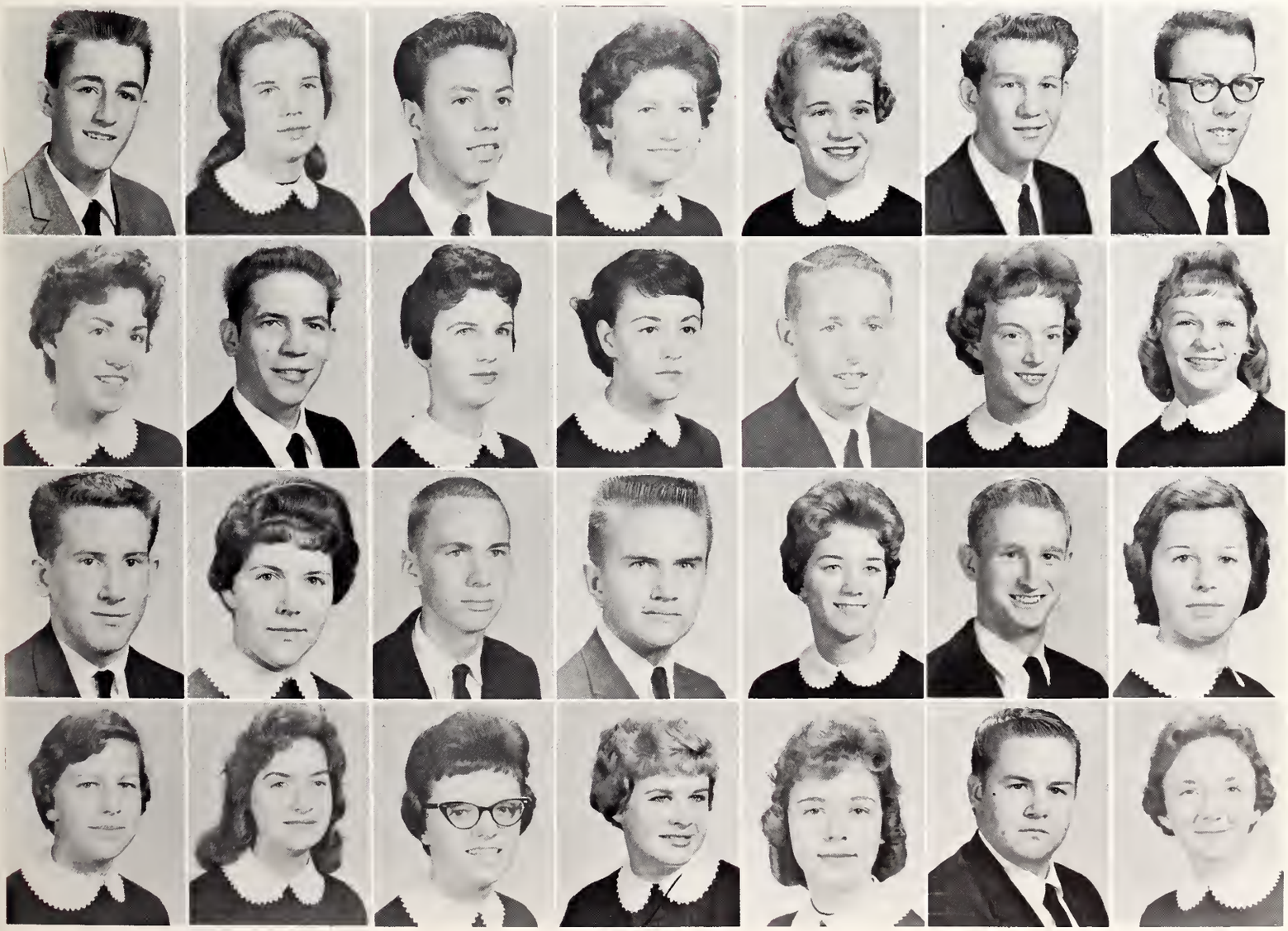

Carolyn Brents, treasurer, Mickey Head, president, and Barbara Jacobs were the homeroom officers of Mrs. Ritch's class. Absent was Dale Miller, vice-president.

1 9 6 0

First Row:

Raeford W. Hutchinson
Wilson Pennington Hyde
Judy Lynn Idol
Helen Patricia Ijames
Barbara Elizabeth Irby
Barbara Wayne Jacobs
Judy Carol Jamison

Second Row:

Herbert Ray Jarvis
Joseph Jackson Jenkins
William Arthur Jenkins
Anne Bliss Johnson
Eunice Rebecca Johnson
Charles Vance Johnson
Frances DiAnne Jolly

Third Row:

William Lester Jones
Daniel Silas Jones
Eric William Jones
Judith Ellen Jones
William Loraine Jones
Timothy Alexander Jordan
Joanne Kanoy

Fourth Row:

Patricia Mary Kasmar
Jerry Robert Kennedy
Barbara Ann Keziah
Bobby Ellsworth Kille
Glenda Reece Kirkpatrick
Virginia Elizabeth Kisiah
Jackie Hazel Knight

JUNIORS

First Row:

Carole Ann Knotts
Dean Stephen Kokenes
Margaret Sherrill Laney
Patricia Jordan Lawless
Susan Diane Ledwell
Martha Nancy Lee
M. Sue Lemmond

Second Row:

Crawford James Lineberger
James William Linker
Mary Lee Linker
William Crowell Little
Wilma Lugenia Little
Nettie Melinda Little
Brenda Sue Lloyd

Third Row:

Brenda Joyce Long
Jerry Wilson Long
Judith Amanda Long
Bobbie Sue Lowery
Gloria Diane Mann
Glenn W. Mason
Joe Pink Matthews

Fourth Row:

Carol Jean McCall
Robert Jackson McCarley
Allan Philip McCorkle
Lillian Shirley McGuff
Gladys Louise McIntyre
Paul Douglas McKechnie
Beverly Anne McKinnell

Mr. Robertson's homeroom officers, Patty Pliner, treasurer, Judy Long, vice-president, Beverly McKinnell, president, and Mary Boyd, secretary, counted homeroom money.

Brenda Watson, secretary-treasurer, Punk Reid, president, and Margaret Stevens, vice-president, of Mr. Stinson's homeroom, talked up the basketball games to their homeroom.

1 9 6 0

First Row:

Loretta McManus
Ronald W. McManus
Malcom J. McSwain
Thomas F. McWhirter
Robert Coit Meleney
Linda Anne Milan
Dale Francis Miller

Second Row:

Jane Katherine Miller
William Murden Miller
John Franklin Montgomery
Joseph Stephen Moore
Carolyn Hough Morgan
Jane Frances Morris
Susie Glynn Morrow

Third Row:

Eugene Armhurst Mosley
Martha Sue Mullis
Charles Wayne Mullis
Harry Clifton Murr
Emily Drummond Nance
Ronnie Edward Newell
Robert Samuel Nichols

Fourth Row:

Donna Alice Nivens
Robert Lewis Norman
Norman Davis Norwood
James Michael Oliver
Kenny Roger Oppenheim
Victor Henry Orr
Richard Franklin Overcash

J U N I O R S

First Row:

Brenda Kay Padgett
Daniel Gillman Parker
Judy Nance Parker
Margaret Jane Parrish
Zeb Linwood Parrish
Nellie Elizabeth Paterson
Sarah Juanita Paxton

Second Row:

Samuel Brice Pender Jr.
Chet Bernard Penniger
Eric DeWayne Phifer
Frances Gayle Phifer
Gladys Phillips
James William Phillips
Ricky Phillips

Third Row:

Linda Sue Pierce
Benny Ray Pigg
Frances Elizabeth Pittman
Patricia Louise Pliner
Charles Ray Pope
Walter Frederick Pope
Carolyn Diane Porter

Fourth Row:

Michael Scott Powers
Linda Frances Price
Patricia Lee Price
Patricia Kay Privette
Linda Lucille Privette
Edward Daton Purser
Brown Query.

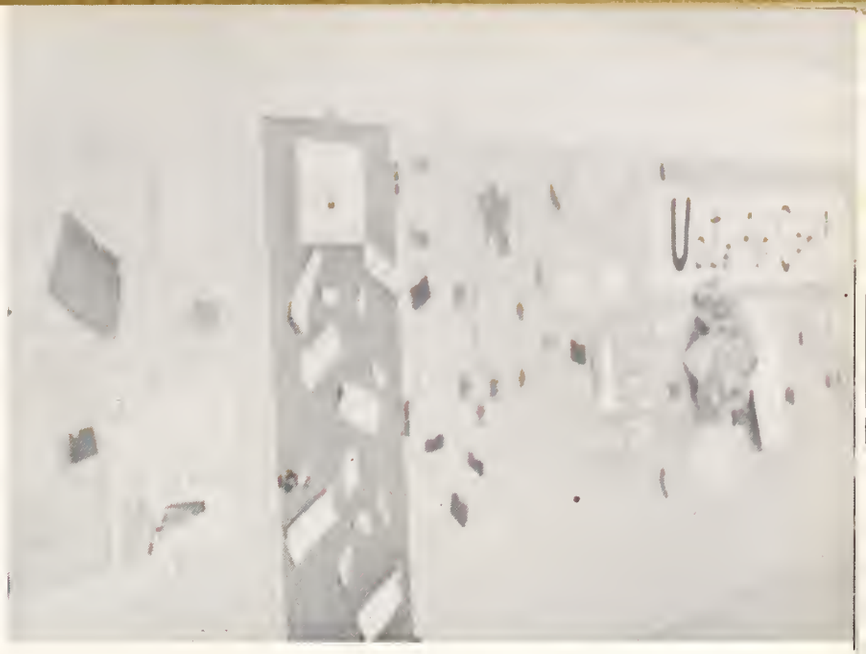

During the Student Council elections February 25-March 2 our halls were covered with posters.

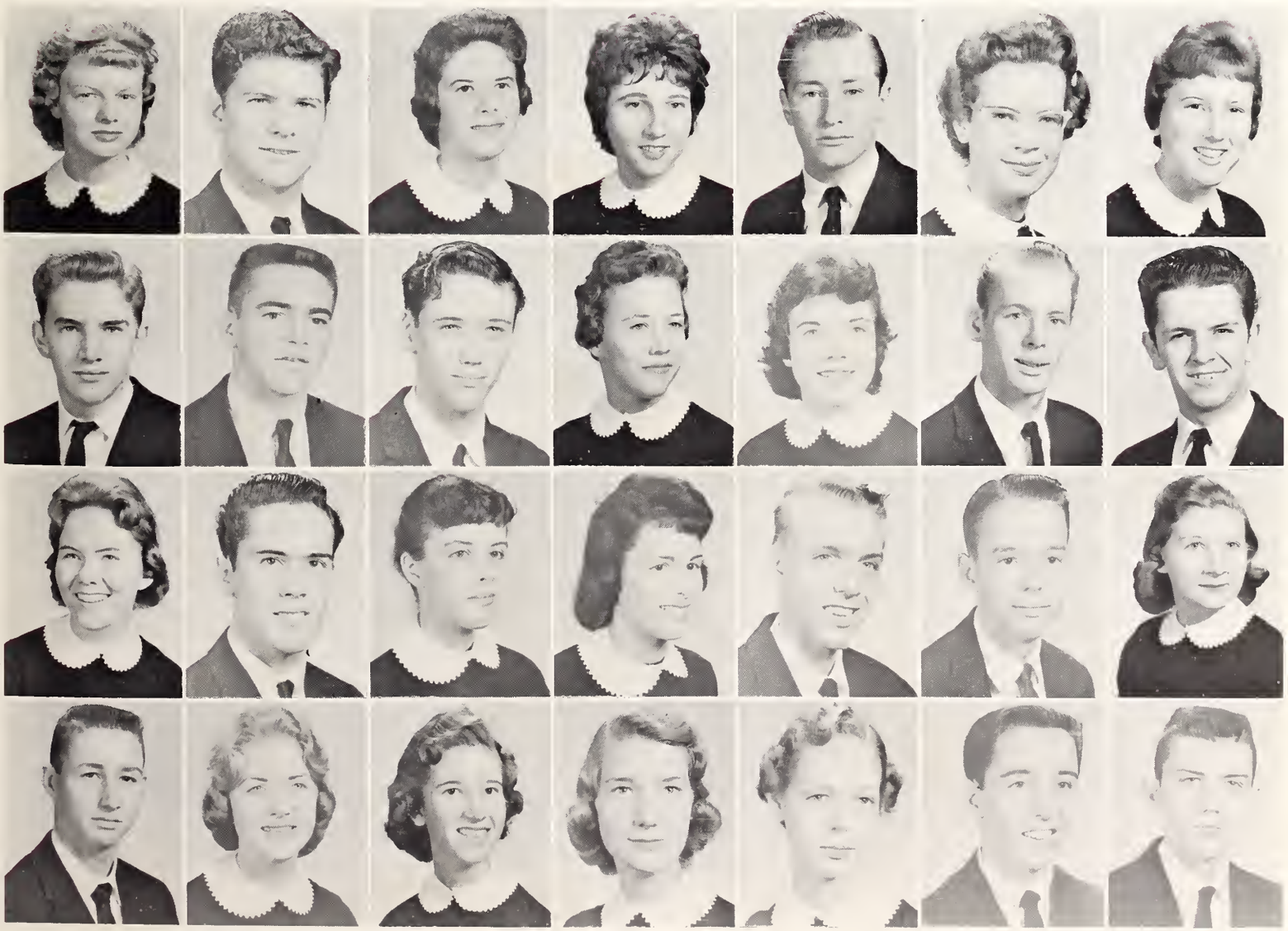

Donnalea always had able assistance in applying last minute touches to the student bus going to games.

1 9 6 0

First Row:

Grady Query
David Herman Ramsey
Randy Wayne Ratterree
James Redman
Walter B. Reid
Larry Houston Revels
Richard Wayne Revels

Second Row:

Harrell Eugene Reynolds
Glenn Garrison Rhodes
Doris Jean Rice
Paula Annette Riddle
Peggy Sue Ritch
Jeanne Anne Roberts
Alexander McA. Robinson

Third Row:

Allison Swinson Rogers
William Melvin Rogers
Carol Jane Roland
Donny Lee Ross
Lanny Caswell Ross
Nancy Rebecca Ross
Tommy Carroll Ross

Fourth Row:

Ralph Wayne Rowell
Ted Martin Rushing
Harry Mitchell Russell
Donald Jack Russell
Mack Virgil Sawyer
Letitia Alexandra Schnerr
John Deaderick Scott

JUNIORS

First Row:

Roy Walden Segee
Mary Alma Seymour
William G. Shamburg
Rosalyn Ann Shook
Jeanette Hammer Simpson
Richard Kent Simpson
David Vann Simpson

Second Row:

Arthur M. Skibbe
Judy Anne Sloop
Russell Melvin Sloss
Cathern Lester Smith
David Smith
Judy Sylvane Smith
Virginia Lois Soiset

Third Row:

Nancy Ann Spencer
Earl Emmett Springer III
William Albert Springs
Judy Ann Stafford
Brenda Kay Starnes
Eddie Starnes
Elizabeth Ann Starnes

Fourth Row:

Kathryn Elaine Steele
Kathy Stegall
Anne Morrison Stephens
Marsha Lee Stephens
Margaret Louise Stevens
James Boyd Stokes
Lou Ann Stophell

Meredith Carpenter, treasurer, Sara Cohen, vice-president, Eddie Dance, president, and Stella Morton, secretary of Miss Vandiver's homeroom, took pride in keeping their classroom orderly.

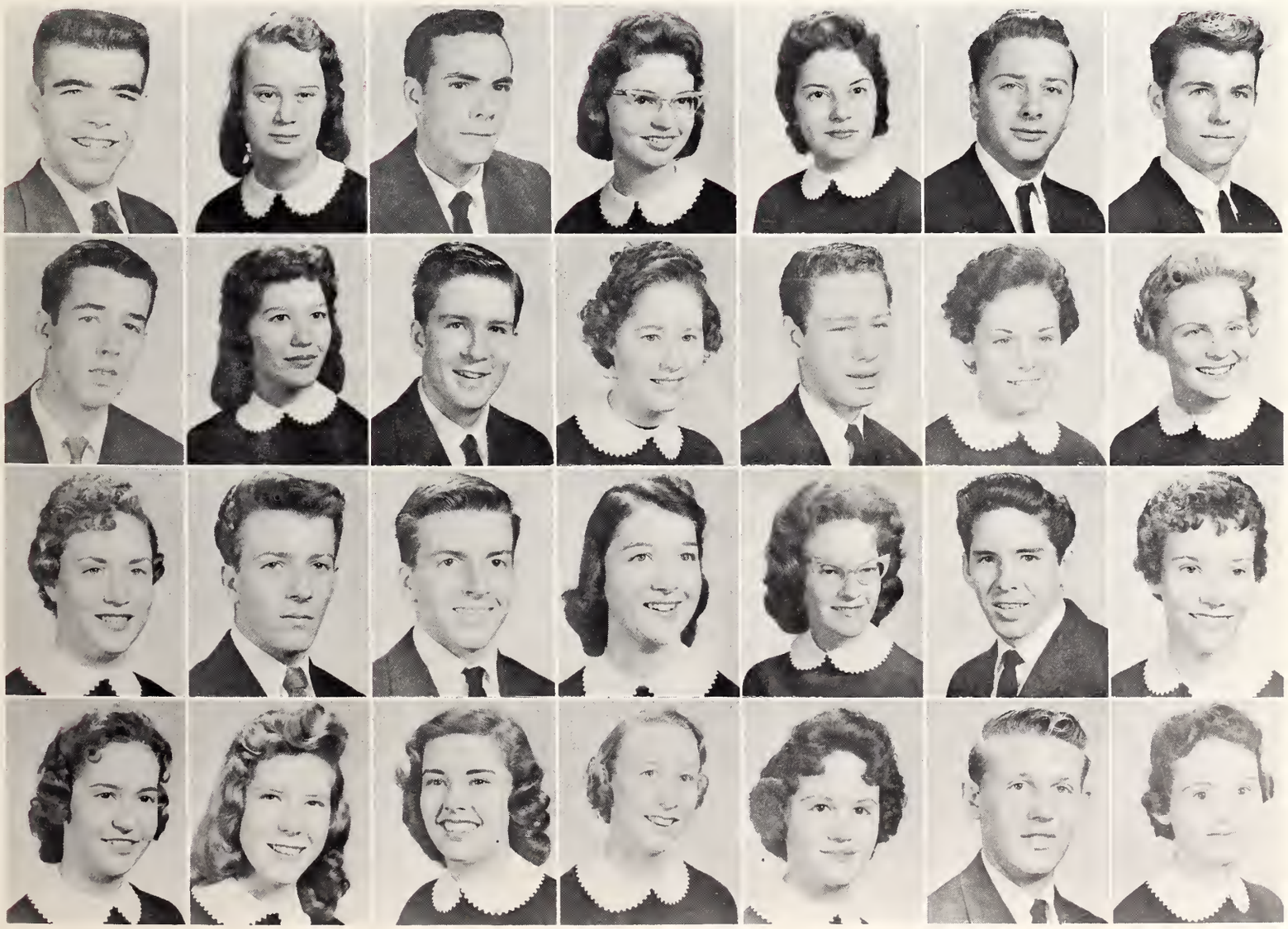

The officers of Mrs. Wesson's homeroom, Jean Yearwood, treasurer, Dean Kokenes, vice-president, Sandra Fink, secretary, and Carole Knotts, president, laughed and talked with their homeroom before leaving for assembly.

1 9 6 0

First Row:

Jimmie Stroupe
Patricia Lancaster Summers
Charles Thomas Sumner
Yates Larry Sustar
David George Taylor
Faith Marie Teachout
Henry Douglas Thomas

Second Row:

Francis Michael Thomas
Jeffy Haywood Thompson
Judy Gertrude Thompson
William Thompson
John Henry Threatt III
Jean Murray Tillotson
Patricia Norma Tolson

Third Row:

Becky Torrence
William Lowery Torrence
James Franklin Tucker
Patricia Ann Tucker
Sara Marie Tucker
Tom F. Tucker
Joe Turner

Fourth Row:

Laina Lee Turner
Don Calvin Tweed
Judy Bright Untz
Robert Pickett Vinroot
Johnnie Greta Vinson
Laire Waddell
Kenneth Blease Walden

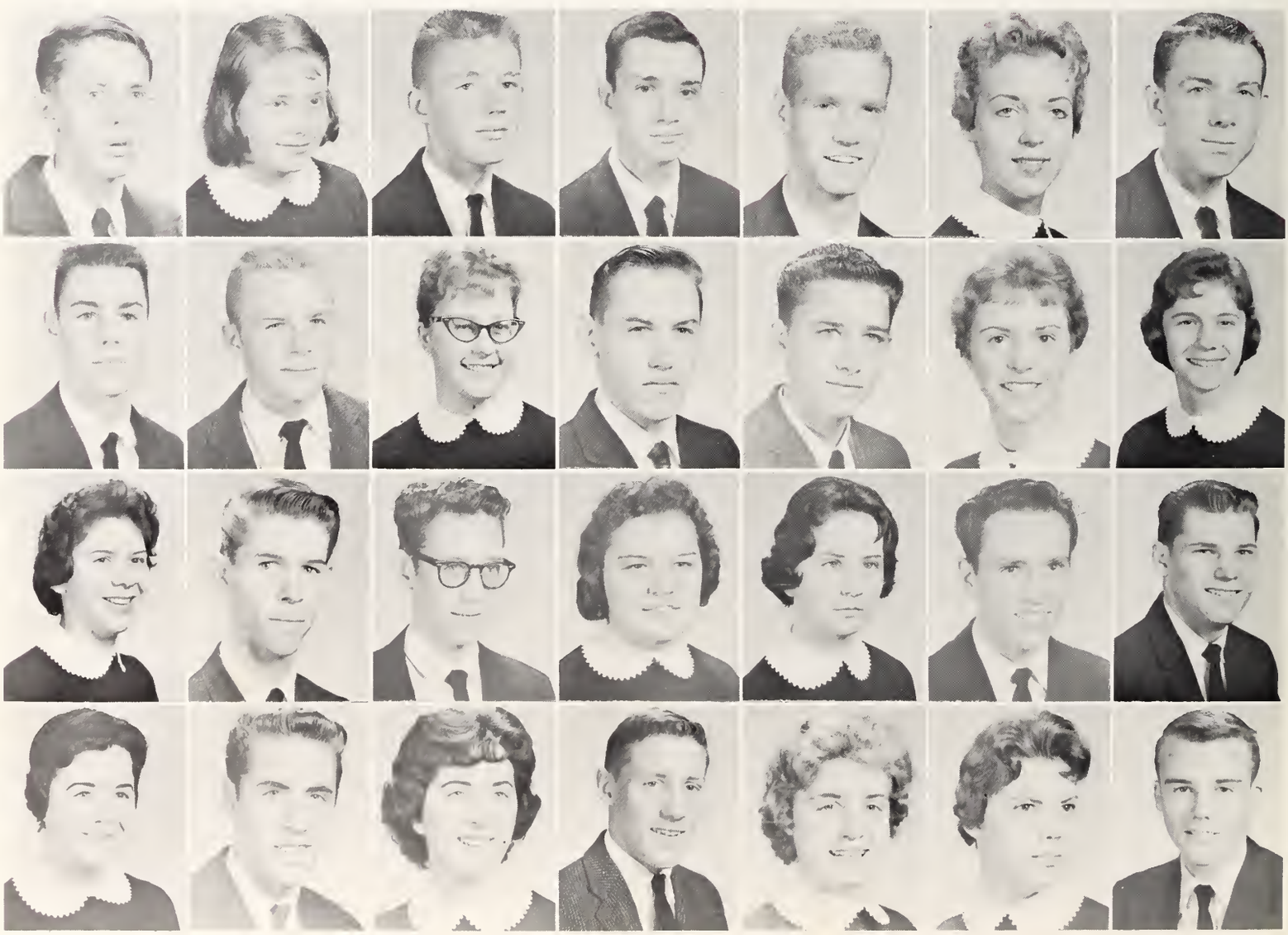

J U N I O R S

First Row:

Edgar Harris Walker
Brenda Joyce Watson
Harry Davis Watson, Jr.
James Garner Wayne
Rebecca Ann Wentz
Barbara Ann West
Murray Reed White

Second Row:

Mary Phyllis Whitley
David Wheeler Whitlock
Garth Williams
Helen Frances Williams
Lyndon Dale Williams
Martha Ann Williams
Michael Wade Williams

Third Row:

Pamela Jane Willis
Aileen Wilson
George Arnold Wilson
Jerry Lee Wilson
Marjorie Elizabeth Wilson
Elizabeth Arnette Winstead
Brenda Gail Woodburn

Fourth Row:

Michelle E. Woodworth
Durvan Francis Wright
Marian Jean Yearwood

Officers of Miss Wood's homeroom were Anne Stephens, president, Kay Privette, vice-president, Sandy Stokes, secretary, and Willie Buff, treasurer.

NO PICTURES

Ronald Vance Aikens
Donald Dennis Allen
Larry Clyde Baucom
Richard Barron Connell
Johnnie Catherine Dulin
Nancy Joyce Eppley
Gail Erskine
Brenda Joyce Breen
Thomas Wayne Hartis
Billy Lowery Miller
Joe Glenn Honeycutt
Donald Richard Long
Billy Richard Mullis
Carolyn Joan Pfaff
Bill Turner Rush
David Michael Sizemore
Kathy Starnes
Edward Logan Teeter
Kenneth Wayne Troutman
Katherine Beverly White
Nathan Mosley Weaver

In Loving Memory of

DAVID GUION WATSON

Born: November 15, 1943
Died: December 29, 1959

By the Class of 1961

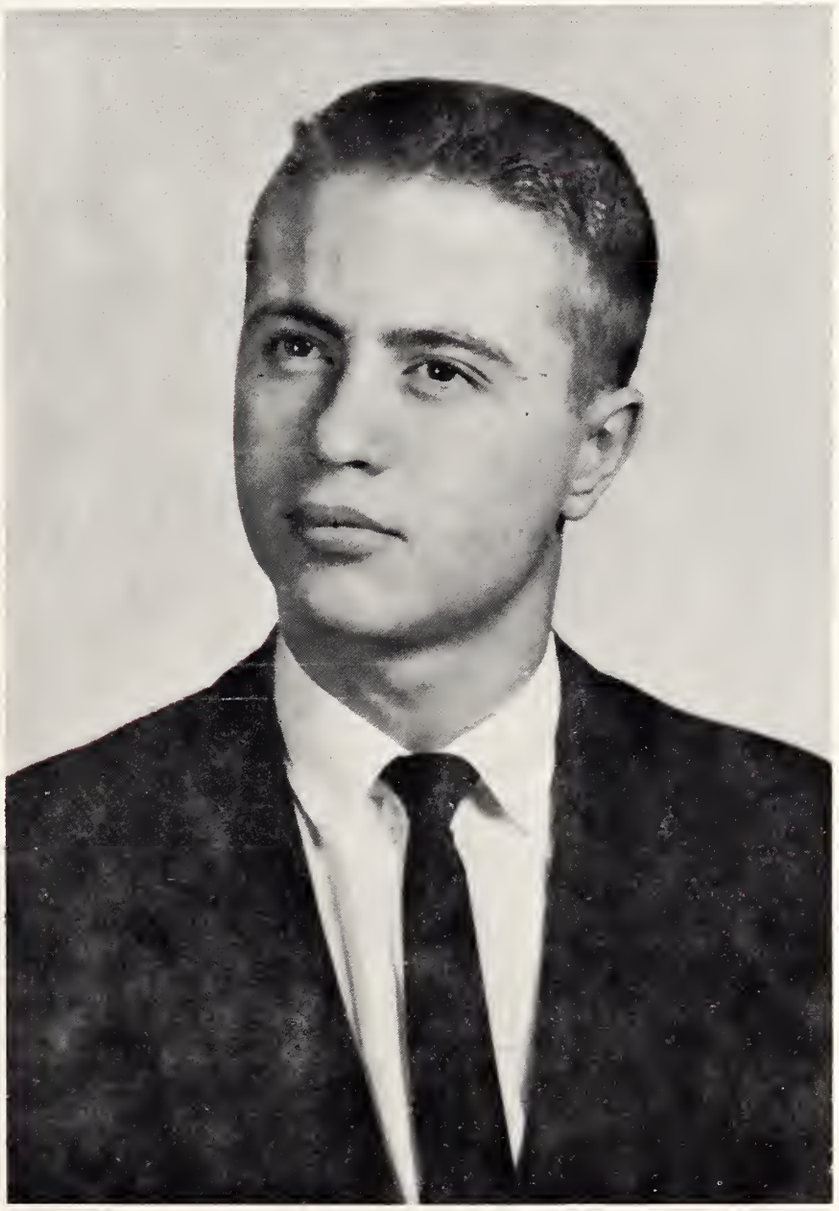

In Loving Memory of

ROBERT LEE TISDALE

Born: February 23, 1943
Died: January 26, 1959

By the Class of 1961

SOPHOMORE CLASS OFFICERS

Carol Jean Harkey ..... *Secretary*

Bill Lowry ..... *Vice-President*

Linda Culler ..... *President*

Susie Carr ..... *Treasurer*

Miss Wayne ..... *Sponsor*

Kay Roseberry, secretary, Karen Grauer, president, Phil Farrow, vice-president, and Kay Jolly, treasurer, of Mr. Barbee's class, boosted barbecue sales.

Vinny Cardinal, treasurer, Kathy Yarbrough, vice-president, Elizabeth Young, secretary, and Joyce Canady, president, of Mr. Charles Davis' homeroom, asked for suggestions on improving East.

SOPHOMORES

First Row:

Sue Zanne Adams
Reatha Louise Adams
Carol Campbell Alexander
Cathy Shannon Alexander
Lutricia Alexander
Mary Shannon Alexander
Sarah Land Alexander
Charles Robert Allen

Second Row:

Betty Jane Allen
Linda Sue Allen
Lucy Jane Allen
Judith Mann Anderson
Jerry Lee Arant
Evelyn Diane Ashley
Linda Dianne Atwell
Timothy Bryant Bagwell

Third Row:

Pat George Bailey
Thomas Marion Bailey
Brenda Sue Baker
Mary Carolyn Baker
Albert Sanderson Baldwin
Charles Albert Barton
Linda Eileen Bates
Marilyn Rae Baucom

Fourth Row:

Brenda Kay Baucom
Thomas Bruce Baucom
James Billey Beam
Jo Carol Beaver
Sandra Louise Belk
Marianne Bell
Gary Melvin Bensch
William Atkinson Benson

Fifth Row:

James Roger Benton
Vivian Nell Benton
Doug Gordon Berg
William Henry Bigham
James Thomas Black
Linda Elizabeth Blackmon
Rachel Ellen Blankenship
Jerry Lawrence Blevins

Susie Carr, president of Mr. Joe Davis' homeroom, Carol Gibson, vice-president, Becky Sizemore, secretary, and Joe Moore, treasurer, hunted through the room closet for guidance material.

Arnold Boggs, treasurer, Joe Walters, vice-president, Gene Sides, secretary, and Chuck Barton, president, were the leaders in Mr. Gregory's all male homeroom.

SOPHOMORES

First Row:

Arnold Ray Boggs
Michael F. Bohannon
George Miller Boice
Patricia Ann Bone
Henry Othell Boone, Jr.
Mary Lucille Boone
Bruce Michael Boring
Grover Duncan Boyd

Second Row:

Roddy Whitfield Brandes
Roy Michael Bridges
Velon Ann Brooks
Gary Mickeal Brown
Johnnie Sue Brown
Jackie Ann Bryant
Richard Martin Buchan
Jack Edgar Bullock

Third Row:

John M. Bumgardner
Paula Virginia Burch
Ann Marie Burns
Mike Lee Burris
Tony Lee Byrd
Robert Lee Caddell
Robert C. Church, Jr.
Billie Ann Cline

Fourth Row:

Helen Jane Christenbury
Judy Lynn Chesnutt
Albert Gulledge Chandler
Bobby Wayne Cathey
Elaine Joyce Carriker
Betty Lyndell Carriker
Susan Dewitt Carr
Emily Carolyn Carr

Fifth Row:

Don Franklin Carpenter
Vincent Larrence Cardinal
Leona Mae Capell
Pat Faith Canup
Joyce Laureen Canady
Calvin Alexander Caldwell
Carol Jean Callahan
Brenda Carole Campbell

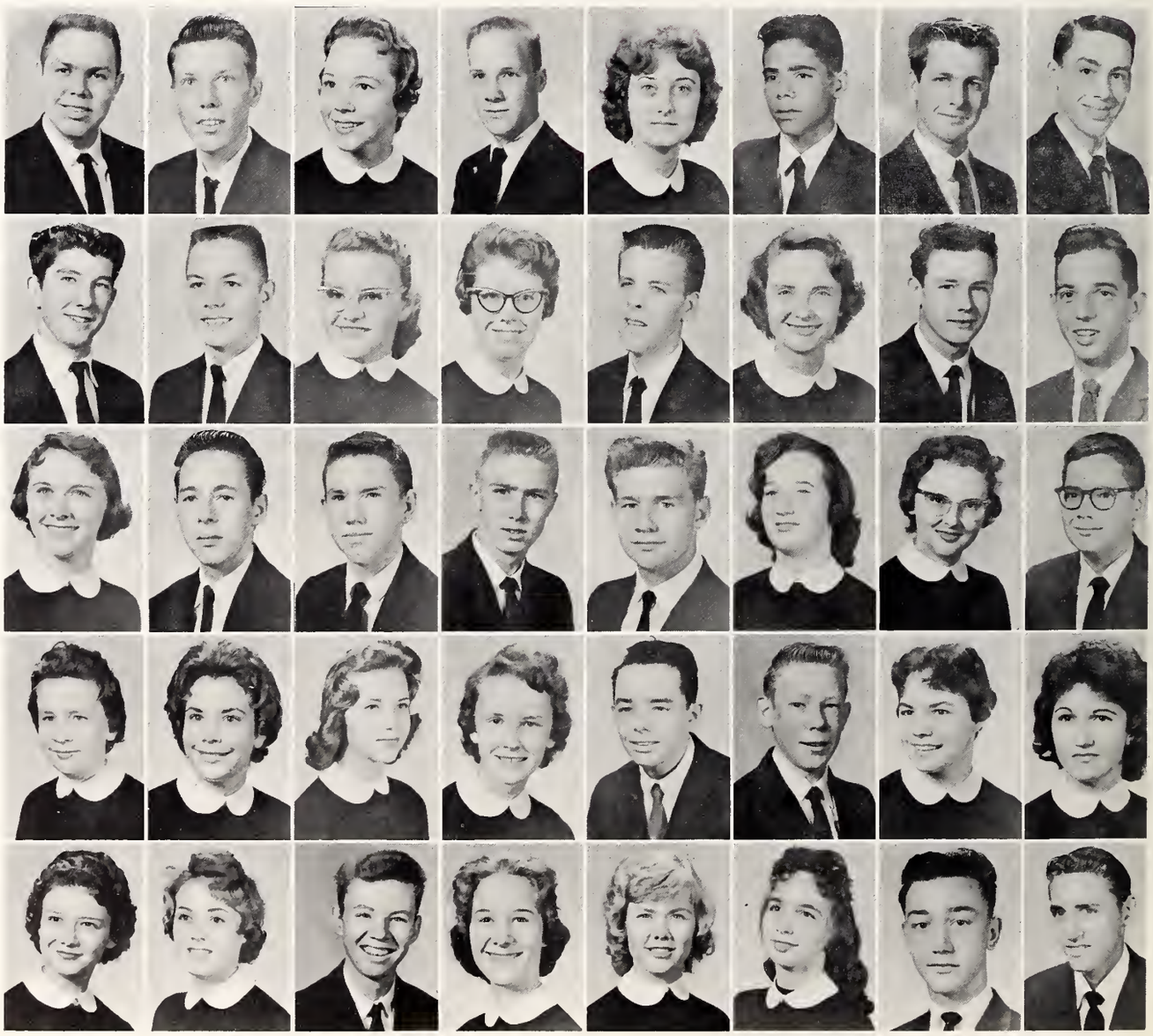

1 9 6 0

First Row:

Mickey Cochran
Sharon Eileen Cole
Beverly Frances Collier
James Martin Collier
Carol Lee Collins
Helen Ann Connell
Amelia Janet Cook
Patricia Ann Copeland

Second Row:

John Leon Cowart
Daisy Irene Cox
Jimmy Lindell Cox
John Wesley Craig
Karen Lee Croasmun
Mary Frances Crosby
Patricia Ann Crump
Linda Barry Culler

Third Row:

Pauline Digh Crump
Brenda Jean Cuthbertson
Selby Anderson Daniel
William M. Davis
Joyce Hilliard Deaton
William David Dellinger
Randy William Deutsch
Phoebe Jane Diltz

Fourth Row:

Robert Clarence Doyle
Adrian Ranson Dulin
Fred Russell Dulin
Jerry Lee Dulin
Martin Odell Dulin
Walter Jackson Dunn
Phyllis Rose Edwards
Ted Willis Edwards

Fifth Row:

Patty Jean Effron
Bonnie Jean Eicher
Anne Richardson Epps
Vicki Maaie Eudy
Kenneth Ronnie Evans
Neil Dudley Ewing
Philip McDougle Farrow
Jimmy Forden Faulk

Carol Jean Harkey (seated), secretary of Mr. Hamilton's homeroom, Linda Culler, president, Arnie Jamison, treasurer, and Jane Diltz, vice-president, conducted weekly homeroom business with ease and effectiveness.

David Harkey, president, Sherry Cole, vice-president, Billie Ann Cline, secretary, and Jerry Pierce, treasurer, were the officers of Coach Jones' homeroom.

SOPHOMORES

First Row:

Lee Francis Faust
B. Dale Fennell
George Leon Ferguson
Carolyn Shelor Fisher
Ben Morgan Flowe
Brenda Lee Flowe
Nathalie Colleen Floyd
Mary Lynn Forbis

Second Row:

Carl William Ford
Walter Edward Ford
Hunter Junior Foster
Mary Elizabeth Francis
Judith Ellen Freeland
Mack Genning Freeman
Virginia Ann Freeman
James Otto Funderburk

Third Row:

Judith Kay Funderburk
Lavithor W. Funderburk
Merry Lynne Funderburk
Brenda Kaye Furr
Jimmy Wilson Furr
Lynda Jane Furr
Charles Michael Gause
Roberta Jeanne Gibbons

Fourth Row:

Carol Suzann Gibson
Linda Faye Gibson
Algie Gaston Gilmore
Barbara Ann Godfrey
Karen Louise Grauer
"Merylee" Goldberg
Madeline Dell Gray
Saralyn Annett Gresham

Fifth Row:

Brenda Dean Griffin
Meldonna Mae Griffin
Ronny Earl Griffin
Billie Sandra Hagler
Donna Dell Hailey
John Wallace Hall
Nancy Ann Hall
Tony Lamarr Hall

1 9 6 0

First Row:

Donna Jean Hanes
Sandra Anne Haney
Judith Kay Hankins
Alice Vivian Hargett
Carol Jean Harkey
David Lee Harkey
Norma Jean Hartis
Margaret Edna Harrald

Second Row:

Linda Linker Harris
Fred Kenneth Harrison
Faye Lucille Hastings
Sarah Louise Hastings
Gary John Hatcher
Donald Edgar Hatley
Doris Elizabeth Hattersley
Ralph Milton Havnaer

Third Row:

Winifred Louise Hawks
Tony Charles Hearne
Jack Helms
Janet Ilene Helms
Nancy Joan Helms
Judith Anne Helms
Larry Wilson Hewitt
Brenda Jane Henderson

Fourth Row:

Harvey Wayne Herron
Sally Ann Hillert
Beverly Sue Hinkle
Julius Henderson Hocutt
Stephen Lane Hooks
Paul Douglas Hoover
Sandra Kay Hopper
Elderson Clarence Horne

Fifth Row:

Jane Ellen Horner
Nancy Corrinne Horner
Janice Lee Hotchkiss
Dewey Neal Hough
Ray Houston
Roy Bradley Howard
Earl McSherry Howell
Sandra Louise Hudson

Bill Lowry, president of Mr. Knox's homeroom, with Donna Hanes, vice-president, Linda Mullis, secretary, and Linda Allen, treasurer, discussed the honor system with his homeroom.

In Mr. Reid's homeroom Judy Martin (seated), secretary, Norman Junker, treasurer, Jane Horner, vice-president, Bobbie Ann Pool, president, and Jan Lemmond, guidance chairman, were the year's officers.

SOPHOMORES

First Row:

David Wesley Huntley
Jerry Branson Hurst
Gloria Virginia Hutchison
Weldon Richmond Hyde
Dorothy Frances Jackson
Nancy Carra Jamison
Reece Arnough Jamison
Jerry Lynwood Jenkins

Second Row:

Charles Edward Johnson
Linda Ruth Johnson
Albert Clinton Johnston
Linda Lou Johnston
William Lee Johnston
Marion David Jones
Sandra Kay Jolly
Richard Norman Junker

Third Row:

Wallace Wilford Kale
Stephen Joseph Kaleel
Barbara Nan Katzen
Suanna Kemenczky
Sheryl Melody Key
Bobby Martin Keziah
David Baxter Keziah
Carl William Kissiah, Jr.

Fourth Row:

Brenda Marie King
Carl Webber King
Douglas Ray King
Patricia Joy King
Patricia Grace Kirkpatrick
Jackson Stamey Kiser
Arthur Richard Knight
Chris Koszewski

Fifth Row:

John Eagan Lake, Jr.
George Patrick Lawrence
Tice Nicheols Leonard
Janice Bivens Lemmond
Marion Patsy Lemmond
Ronald Scott Lemmond
Janet Marie Leslie
Barbara Elaine Lilly

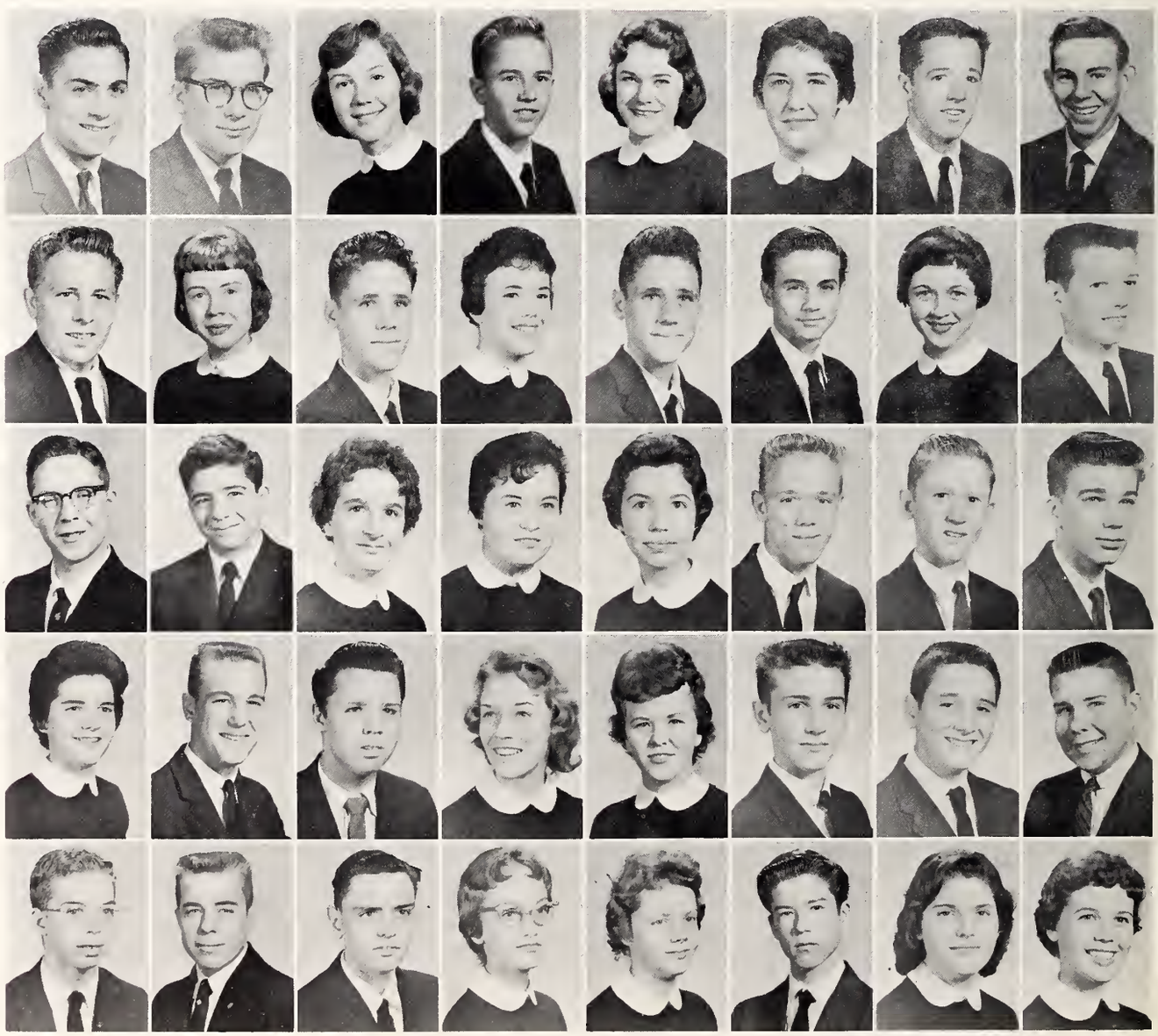

1 9 6 0

First Row:
Linda Jean Lilly
Marolyn Jane Linker
Terry Dean Linker
Robert Warren Lonon, Jr.
Mary Dale Lowe
William Francis Lowry
Carolyn Jean Linker
Douglas Marshall Little

Second Row:
Richard Alan MacClary
Brenda Carol Martin
Judith Elizabeth Martin
Tommy Aaron Matthews
Brenda Elizabeth Maynard
Richard Hugh McAuley
William Louie McCall
James Melvin McCorkle

Third Row:
Nancy E. McFadden
James Robert McIntyre
Sandra Jean McKissick
Saundra Jo McLaughlin
Leslie Judith Miller
Marsha Rosealene Mills
Donna Carol Moody
Joan Cheryl Moon

Fourth Row:
David William Moore
Joe Gordon Moore
Thelma Lucretia Moore
Vivian Frances Mosley
Betty Ruth Mullis
Donald Miller Mullis
James Clare Mullis
Linda Ann Mullis

Fifth Row:
Jerry Lee Murchison
Danny Moor Murphy
Everette Larry Nance
Nancy Caroline Nelson
Pamela Jane Nolan
James Franklin Oakley
Sylvia Jean Orr
Jerry Wayne Osborne

Mrs. Maxey's homeroom officers: Lynn Forbis, secretary, Gloria Hutchison, president, Walter Dunn, vice-president, Tommy Black, treasurer, and Chuck Allen, parliamentarian, gathered around to make plans for the year.

Betsy Ramsey, guidance chairman, David Sparrow, treasurer, Mary Dale Lowe, secretary, Susan Stennett, vice-president, and Jimmy Rink, president, were the officers in Miss E. Smith's homeroom.

SOPHOMORES

First Row:

Sally Jo Overby
Peggy Joyce Padgett
Judy Elizabeth Parker
Robert Kruse Parkman
Sharen Sue Pedigo
James Leigh Pegram
James Glenn Pender
Robert Springs Pharr

Second Row:

Lynne Philipp
Harris Emory Phillips
Jerry Michael Pierce
Ted Alonzo Pigg
John Steven Pinyan
Bobbie Ann Pool
Mike Poovey
Dorothy Gail Price

Third Row:

Howard Boyce Purser
Elizabeth Ann Ramsey
Ann Page Ratterree
Adlebert Gustav Rawald
Eve Barbara Renne
Robert Louis Reaves
Rebecca Inez Reeder
Carolyn Agnes Revels

Fourth Row:

Richard Darnell Reynolds
Eddie Byrd Riggsbee
James Edward Rink, Jr.
Lois Cantrell Robbins
Hayden Puckett Roberts
Judith Carol Robinson
Nancy Gay Robinson
Vickie Lee Robinson

Fifth Row:

Jimmy Stewart Rogers
Dennis Nicholas Romasco
Beverly Kay Roseberry
Craig Monroe Roseman
Dwight Moody Ross
Gary Wayne Rushen
Linda Kay Rushing
Linda Jane Russell

1 9 6 0

First Row:

William Larry Russell
Irene Elizabeth Quinn
Bruce Harold Salzman
Pat Ann Sasser
Lynda Mae Sawyer
Sheryl Ann Scarbrough
Martin Fredrick Schiller
Christina Ann Serigstad

Second Row:

Joseph Lee Shumaker
Margaret Sandra Shumaker
Robert Eugene Sides
Margaret Elaine Simerly
Kaye Ellen Siskron
Emily Rebecca Sizemore
Jean Ilaruth Skidmore
Ron William Skinner

Third Row:

Billy Wayne Smith
Larry Michael Smith
Steve Brown Smith
William Paul Smith III
David Lewis Sparrow
Carroll Lee Stacey
Elizabeth Anne Stacey
Robert Alton Stack

Fourth Row:

Fred Ernest Stallworth
Mary Belle Stancil
Ralph Patrick Stanley
Gerrald Aundre Stansell
Eddie Calton Starnes
Larry Dayton Starnes
Martha Susan Stennett
Mil Leroy Stevens

Fifth Row:

Frank Melvin Stewart
Reba Gale Stillwell
Thomas Edward Stophel
Luther Wayne Stover
Martha Carol Stuart
Johnnie Louise Sutton
Patricia A. Swinson
Selma Ann Sykes

Surprised at work were Lynn Phillip, secretary, Gerrald Stansell, treasurer, John Craig, president, and Carl King, vice-president, of Mrs. M. O. Smith's homeroom.

Mrs. Stevenson's homeroom officers: Lutricia Alexander, vice-president, Donna Hailey, president, and "Merylee" Goldberg, secretary, dug through their homeroom files.

SOPHOMORES

First Row:

Jerry Lex Tadlock
Bettina Rose Tarlton
Carol Elaine Taylor
Richard Lawrence Taylor
Carolyn Diane Thompson
Lois Mae Thompson
Lynn Evelyn Thompson
Robert Neal Thompson

Second Row:

Amy Lydia Thornton
Benton Cecil Threadgill
Carolyn Eleanor Tickle
Gerald Harris Titshaw
Harriet Rachel Todd
Michael Alan Todd
Linda Faye Troutman
Frankie Penelope Truckley

Third Row:

Glinda Dianne Trull
Doris Jean Turner
Judy Mae Tucker
William Franklin Tucker
Joyce Ann Turner
Nancy Louise Turner
James Robert Valtr
Raymond Young Wallace

Fourth Row:

William Thomas Wallace
Joe Francis Walters
Sylvia Jo Waynick
Gerald Charles Weger
Richard Barry Welch
Sarah Lee Willard
Darlene E. Williams
Mildred Jane Williams

Fifth Row:

Sylvia Kay Williams
Arthur Wilson Williamson
Martha Sue Willis
Lynda Joan Wilson
Benjamin Franklin Wyatt
Rebecca Frances Wynne
Sarah Kathryn Yarbrough
Martha Elizabeth Young

1 9 6 0

NOT PICTURED

Beverly S. Taylor
Albert Bill Spencer
Clifford Parsons
Richard Peter Furr
Paul William Allen
Mary Evelyn Stilwell
Robert Fredrick Thorne
Barbara Ardelia Banks
Meredith Lee King
David Samuel Schwarz
William Brady Gaddy
Louis Stephen Hunter
Jerry William Freeman
Ronald Eugene Steelman
Avery Edward Deese
Jimmie Franklin Sneeks
Perry Savage Harris
Mike Vernon Harris
Angie Lazarides
Robert Vance Carpenter
Clay William Hager
Mike Stephen Bartlett
John Owen Harkey

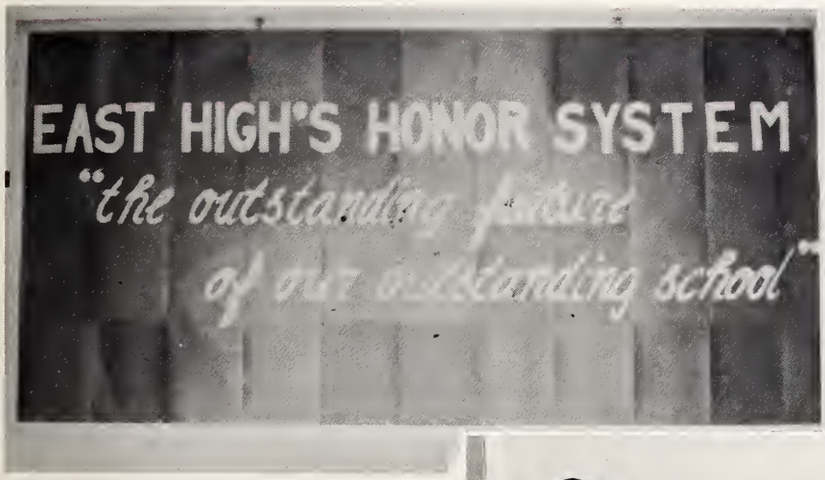

The class of 1962 enthusiastically supported East's Honor System.

Miss Williams' efficient homeroom officers were Don Carpenter, treasurer, Patty Effron, vice-president, Jean McKissick, secretary, and Bonnie Eicher, president.

EL CIRCULO ESPANOL
HONOR
CONOCIMIENTO
SERVICIO
EAST MECKLENBURG HIGH SCHOOL
EAST MECK. H.I. MOTOR CLUB
SAFETY FIRST
AFS
HI-Y
SCIENCE CLUBS OF A
FOOTLIGHTERS
EAST
MECKLENBURG
QUILL & SCROLL
I.H.S.H.S.J.
KEY CLUB
INTERNATIONAL
SERVICE
EDUCATION
MEMBER
PROGRESS
FBLA
FUTURE BUSINESS LEADERS OF AMERICA
B
NATIONAL
HONOR
MES AMIES VRAIES
EHS
ATHLETIC ASSOCIATION
THE GIRLS'
YOUR BODIES ARE
H·S·L·A
SC
AMERICAN RED CROSS
FTA
FUTURE HOMEMAKERS OF AMERICA
TOWARD NEW HORIZONS
Y-TEENS
EAST MECKLENBURG BAND
JC

東風 ACTIVITIES

Within these next few pages, O most honorable students, we have placed for you some humble reminders of your most worthy activities. These organizations, which you have graced with your illustrious presence, have been a most high highlight of this your very best year.

STUDENT COUNCIL

During the year 1959-1960, our Student Council engaged in many worthwhile activities and sponsored numerous projects. In October, the colorful Homecoming Dance and the half-time ceremonies were held. Our variety show, "A Star is Born," entertained more than 1500 spectators. During the Christmas season members of the Student Council helped distribute gifts, donated by the student body, to twenty-eight needy families. The new March of Dimes was another campaign in which our Student Council participated. Many other projects, too numerous to mention, helped improve our school and community. Our Student Council had a very successful year and we can be justly proud of its achievements, under the guidance of Mr. Free.

Bill Echols
President

Bill Rogers
Vice-President

Mary Kiker
Secretary

Meredith Davis
Treasurer

First row, left to right: Linda Culler, Barbara Hinkle, Becky Sherrill, Donna Hailey, Jewel Henderson, Becky Crews, Joyce Canady, Rachel Taylor, Jean Davis, Terry Mullis, Mary Jamison, Jane Wilson, Birte Hagen, Missy Westmoreland, Beth Daniel , Nancy Carlin, Jean Vargo, Carolyn Jo Furr, Rayona Overton, Bobbie Ann Pool, Connie Estridge, Dottie Stauffer. *Second row:* Don Kendall, Karen Baxter, Susie Carr, Stanley Eskridge, Judy Hallman, Ronnie Ross, Chuck Barton, Gloria Hutchison, Verlene Huntley, Laire Waddell, Eddie Dance, Pat Kasmar, Kay Dorton, Betty McAuley, Beverly Bass, Sandra Daughtry, Lynda Rowe, Joe Pool, Donnalea Allen, Carole Knotts, Beverly McKinnell. *Third row:* Bonnie Eicher, Tim Jordan, Frank Jones, Ronny Helms, Ronnie Hearn, John Allgood, Bill Constangy, Jimmy Rink, John Lee Howie, David Harkey, Renato Papini, Punk Reid, Eric Hollis, Artie Mattox, Reggie Smith, Bill Lowry, Mickey Head, Eric Jones. *Fourth row:* Charles Welling, Mike Thomas, Eddie Purser, Johnny Hallman, David Taylor, Gene Thompson, Mike Pope, Doug Brackett, Bill Little, Bill Horton, Thomas Willis, Ted Hinson.

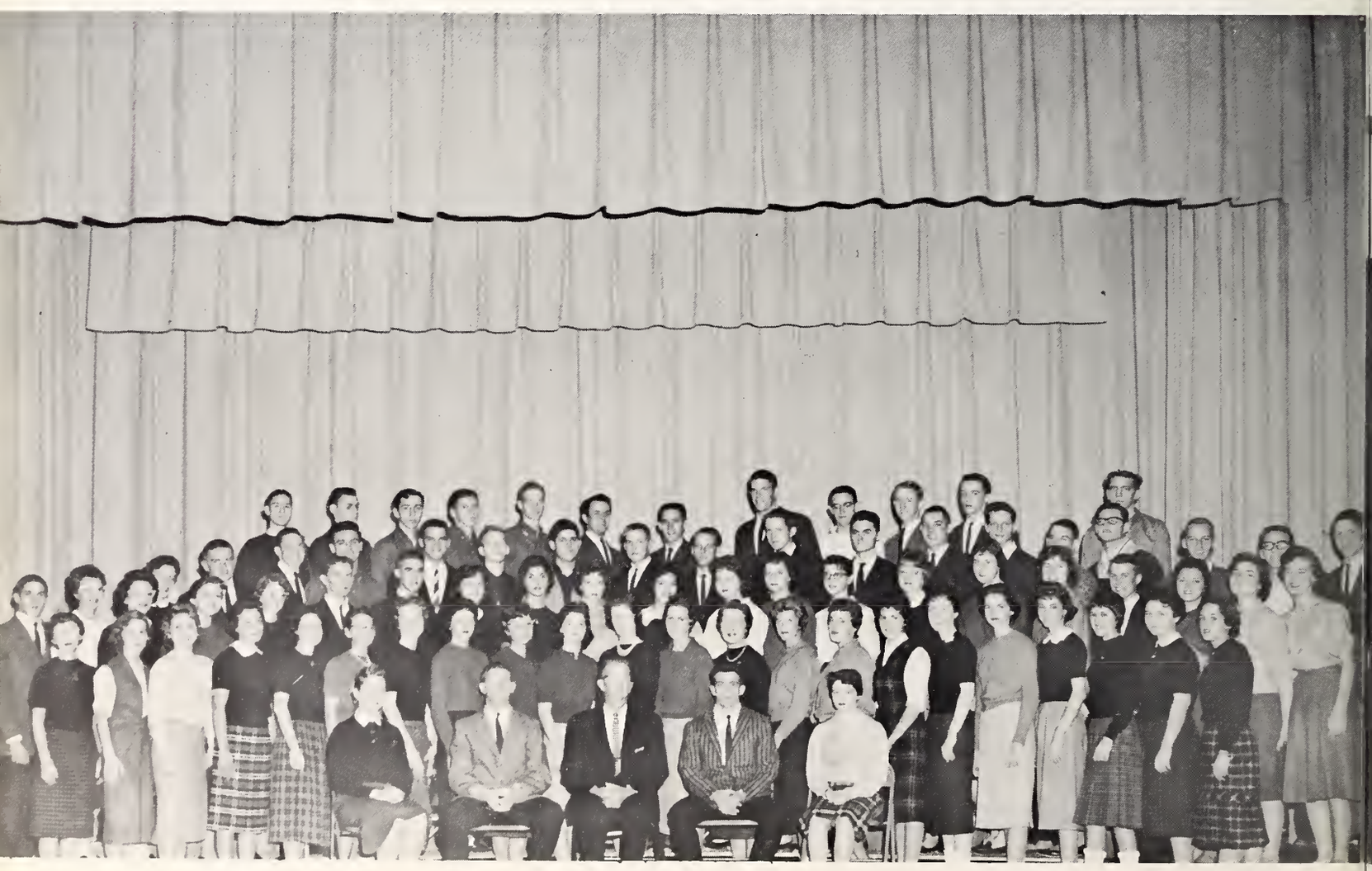

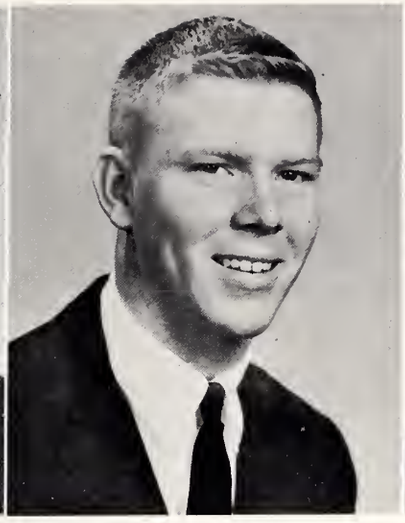

EXECUTIVE COUNCIL

The Executive Council, composed of the Student Council officers, chairmen, and the foreign exchange students, was organized as a service to the school. The Council meets only at called times to talk with students who have not, for some reason or another, adjusted themselves well enough to abide by the rules and regulations set up by East's Honor Code. The Executive Council is, by and large, the axis around which the Student Council revolves. Through this group the student body sees the Student Council at work.

Seated, left to right: Meredith Davis, Bill Echols, Mary Kiker, Bill Rogers, Artie Mattox. *Standing:* Joe Pool, Mary Jamison, Rayona Overton, Birte Hagen, Jane Wilson, Laire Waddell, Beverly McKinnell, Donnalea Allen, Renato Papini.

EAST

This year was the first year the annual staff had full staff meetings weekly. We also changed our constitution to provide for more members and to change the time of the election of our staff. Choosing a fitting theme for the East Wind was one of our hardest choices. After considerable thought, we finally chose "East of the Orient," because it symbolizes East. At the end of the year when the annual came out we sold pictures from the new annual to make money for next year's annual. We were very fortunate to have had Pat Boone judge our beauties. This has been an active year for the editorial staff, but we consider it well spent to provide you, the student body, with a record of this year at EAST.

Karen Baxter
Editor-in-Chief

Barbara Hinkle
Business Manager

Seated, left to right: Jean Davis, *photography editor;* Eric Jones, *assistant editor;* Carole Knotts, *assistant editor;* Patty Pliner, *assistant editor;* Marcia Wilson, *typist;* Betty Speer, *literary editor; standing:* Lynda Rowe, *feature editor;* Jo Anne Cheshire, *art editor;* Margie Martin, *club editor;* Beth Pittman, *club editor;* Becky Crews, *feature editor;* Mike Thomas, *sports editor;* Don Kendall, *sports editor;* Carolyn Brents, *faculty editor;* Jim Caldwell, *junior class editor;* Nancy Carlin, *senior class editor;* John Craig, *sophomore class editor;* Beverly Bass, *senior class editor;* Miss Laws, *faculty adviser;* Lynn Philipps, *sophomore class editor;* Judy Hallman, *junior class editor;* Donna Watson, *typist;* Kay Reimler, *typist;* Nanci Tolbert, *literary editor;* Mary Boyd, *copy editor;* Claudia Moss, *copy editor.*

Eric Jones
assistant editor

Patty Pliner
assistant editor

Carole Knotts
assistant editor

Eddie Dance
assistant business manager

Beverly Howie
assistant business manager

Linda Allen
assistant business manager

Brenda Green
assistant business manager

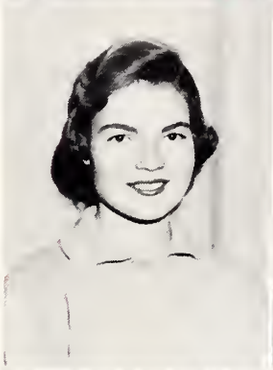

WIND STAFF

The chief objective of the business staff of the East Wind is to finance the annual. The staff is composed of the business manager, assistants, and Homeroom representatives. They are sponsored by Mr. Andrews. The year was begun with an ad sales campaign and was followed by class picture and annual sales. At the beginning of the second semester the ad section of the annual was put together. This staff has worked untiringly to make an annual possible. They deserve much credit and praise for their diligent work.

Seated, left to right: Eddie Dance, *Assistant Business Manager;* Barbara Hinkle, *Business Manager;* Beverly Howie, Assistant Business Manager; D. W. Andrews, *Adviser. First row*: Pam Black, Nancy Horner, Shelley Chariton, Judy Chesnut, Kay Roseberry, Brenda Allen, Liz Hunnicutt, Brenda Greene, Barbara Hinkle, Jewel Henderson, Laina Turner, Mary Dale Lowe, Diana Ashworth, Sandra Culbertson, Sandra Howie. *Second row*: Barbara Deason, Linda Pierce, Linda Rushing, Suanna Kemenczky, Nancy Purser, Jerri Lynn Eisenburg, Becky Sherrill, Jerry Stafford, Missy Westmoreland, Beth Ann Daniel, Meredith Davis, Roberta Romasco, Becky Torrence. *Third row*: Dotty Duff, Marianna Bell, Dottie Jackson, Martha Lee, Nancy Cooke, Betty McAuley, Connie Marley, Kay Dorton, Sandra Daughtry, Margaret Stevens, Jane Willis, Marjorie Wilson, Loris Dover, Pat Hatley, Angie Lazarides. *Fourth row*: Allen Maynard, Wayne Hooks, Ken Walden, Norma Junker, Bob McCarley, David Eshelman, Bill Horton, Allen Ewing, Dean Kokenes, Robert Vinroot, Tim Jordan, Ed Frye, Charles Welling, Dickie Starnes, Tommy Estridge, Jay Horner.

The Eagle

An Eagle's Eye View Of The East High News

Vol VIII | EAST MECKLENBURG HIGH SCHOOL | CHARLOTTE, N. C. | Thursday, January 28, 1960 | No. 4

Seated, left to right: Janice Haire, *reporter;* Margaret Laney, *assistant editor;* John Allgood, *editor;* Gail Dobbins, *business manager. First row:* Larry Taylor, *assistant business manager;* Roddy Brandes, *reporter;* Jeanne Cox, *reporter;* Dick Armstrong, *photographer;* Stanley Eskridge, *assistant editor;* Kay Reimler, *feature editor;* Connie Estridge, *reporter;* Jane Miller, *news editor;* Mrs. Stevenson, *adviser;* Tommy Estridge, *assistant sports editor. Second row:* Sue Anne Craven, *copy editor;* Jean Mills, *reporter;* Arthur Skibbe, *assistant editor. Absent from picture:* Karen Crutchfield, *art editor;* Doris Wallace, *reporter;* Phyllis Cootes, *reporter;* Nancy Evans, reporter.

EAST HIGH EAGLE

JOHN ALLGOOD
Editor-in-Chief

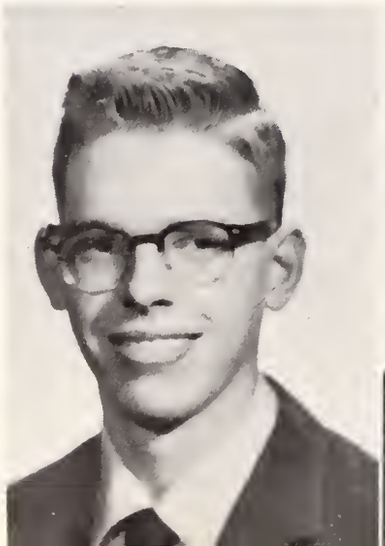

GAIL DOBBINS
Business Manager

The Eagle is an accredited member of the Quill and Scroll, Southern Interscholastic Press Association, and the North Carolina Scholastic Press Association. The 1958-59 issues of *The Eagle* were given a second place rating by the Quill and Scroll.

Reporting the news to East's student body is not the only objective of the paper. *The Eagle* strives to meet the standards of a good newspaper, tries to create an interest in the field of journalism, and hopes to encourage some students to become professional journalists.

The high school newspaper is the ground floor of journalism, and *The Eagle,* which has sent several students into journalistic careers, hopes it can send many more in the footsteps of these few.

THE EYRIE

The *Eyrie,* our new literary magazine, was an outgrowth of the *Iggle,* magazine of two years ago. The newly formed organization sponsored and conducted the annual Christmas Story Contest.

The *Eyrie* was published once this year, in the late spring, containing top student short stories, essays, and poetry.

The Eyrie Staff worked hard and long in the spring to meet their deadline.

First row, left to right: Arthur Skibbe, Janie Miller, Jane Wilson, Linda Privette, Murray White. *Second row:* Johnny Hallman, Beth Ann Daniel, Essie Tucker, Ted Turner, Miss Wayne, *adviser.*

MARSHALS

To serve as a marshal is one of the highest honors an East High student can achieve. Having maintained the highest averages in their class, twelve students were chosen at the end of the first semester of their junior year to serve as marshals. They served at assemblies and at such outside activities as the variety show, ushering, and distributing programs. The most exciting and thrilling moment for the marshals came in May when they led the senior class procession and ushered at the Baccalaureate Sermon and at the Commencement Services.

LEE STUART
Chief Marshal

First row, left to right: Nancy Carlin, Bill Constangy, Lee Stuart, John Allgood, Joyce Stillwell. *Second row:* Jane Wilson, Betty Speer, Valerie Dumontier. *Third row:* Meredith Davis, Jane Miller, Mary Jamison.

NATIONAL HONOR SOCIETY

Outstanding character, scholarship, leadership, and service are the qualities found in every National Honor Society member.

As the main projects of the year the Honor Society sold personalized stationery to finance the annual Sophomore award and the hundred dollar scholarship given to a deserving senior, and sold tickets to the athletic games.

John Allgood
Diana Ashworth
Karen Baxter
Nancy Carlin
Becky Carr

Betty McAuley
Rayona Overton
Renato Papini
Betty Speer
Lee Stuart

Bill Constangy
Meredith Davis
Valerie Dumontier
Birte Hagen
Mary Jamison

Jean Vargo
Jane Wilson

not pictured
Joyce Stillwell

KAPPA GAMMA CHAPTER

First row, left to right: Mary Boyd, *Treasurer;* Ann Spencer, Doug Gordon, *Vice-President;* Rachel Taylor, *President;* Betty Speer, *Secretary;* Birte Hagen. *Second row:* Pat Summers, Judy Long, Meredith Carpenter, Beverly McKinnell, Mary Jamison, Sandra Cuthbertson, Judy Untz, Sue Craven, Joyce Stilwell. *Third row:* Miss Puckett, *Sponsor;* Judy Hallman, Paul Eich, Pat Kasmar, Kay Dorton, Beverly Howie, Carolyn Furr, Dan Jones, Gail Dobbins, Bill Hyde. *Fourth row:* Tim Jordan, Jane Willis, Barbara Gibson, Jim Caldwell, Max Brownstein, Ronnie Helms, Bill Echols, Missy Westmoreland, Barbara Hinkle.

DELTA SIGMA CHAPTER

Seated, left to right: Don Kendell, *Vice-President;* Beverly Bass, *Treasurer;* Bill Caldwell, *President;* Donnalea Allen, *Secretary;* Beth Pittman, *Recording Secretary. First row, standing:* Rayona Overton, Karan Dohrman, Jewel Henderson, Sue Lemmond, Ginger Rink, Claudia Moss, Diane Ashworth, Ginny Soiset, Mary Glenn Kiker. *Second row:* Mrs. Ruth Kiker, *Adviser;* Kay Reimler, Valerie DuMontier, Gail Phifer, Sally Moulton, Betty McAuley, Gladys Phillips, Harriet Hutchinson, Linda Privette, Lee Stuart, Eddie Dance. *Third row:* Bobby Tisdale, Allen Maynard, Charles Welling, Doug Brackett, Bill Constangy, Joe Pool, David Eshleman.

Rachael Taylor, President of the Kappa Gamma Chapter, took a breather while Betty Speer, secretary, called the roll.

Leadership and service are the prime requisites for membership in the National Beta Club. To promote citizenship and leadership, to encourage fellowship and co-operation, to reward effort and achievement, and to inspire honesty and tolerance are the aims of the club.

Sponsoring the annual Valentine Dance was the club's big project. Money for this was raised through the sale of doughnuts. The club also sold East High license plates and football programs. In the spring the club attended the State Beta Club Convention in Raleigh, North Carolina.

B E T A C L U B

Bill Caldwell, President of the Delta Sigma Chapter, presided over the weekly meetings with wit and poise.

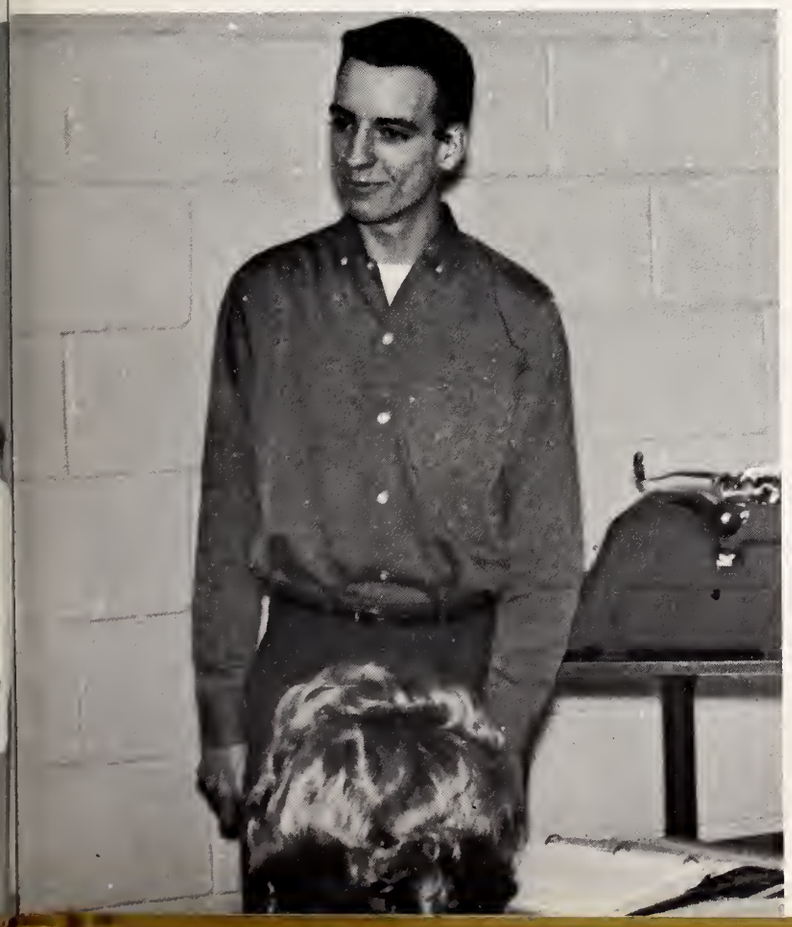

The Catalinas furnished music for the Beta Club's annual dance, The Sweetheart Ball.

ALPHA CHAPTER
BETA CLUB

First row, left to right: Becky Crews, *Vice President;* Eric Jones, *Treasurer;* Lynda Rowe, *President;* Meridith Davis, *Corresponding Secretary. Not pictured:* Jane Wilson, *recording secretary. Second row:* Artie Mattox, Nancy Somerville, Sandra Daughtry, Sarah Cohen, Judy Hough. *Third row:* Carol Knotts, Laire Waddell, Jean Davis, Linda Pierce, Allen Ewing. *Fourth row:* Nancy Carlin, Elaine Carpenter, Beth Ann Daniel, Nancy Ebert, Bill Little, Jerry Mullis. *Fifth row:* Melba Griffin, Terry Mullis, Murray White, Barbara Keziah, Mickey Head, Renato Papini. *Sixth row:* Verlene Huntley, Jannett Funderburk, Thomas Flat, Tim Jordan, Punk Reid, Bill Rogers. *Seventh row:* Miss Wood, *Adviser,* Karen Baxter, Mike Thomas, John Algood, Lynne Fergerson, Kathy Steelman, Sue Young. *Not pictured:* Mike Pope, Jean Vargo, Donna Cullen.

Lynda Rowe, President of the Alpha Chapter, urged girls to make cookies for the annual Sweetheart Ball, held February 18.

Couples glided along the floor to the dreamy music of the Catalinas. At intermission Mary Glen Kiker was Crowned "Sweetheart."

KEY CLUB

One of the few service clubs at East, the Key Club, is open to boys who display scholarship, leadership, and a desire to render service. The Key Club has had various projects in the last year. Among these are sock-hops, our Student-Faculty Directory, school decals, and many other activities. The club also financed the scoreboard for our stadium.

Seated, left to right: Bill Caldwell, *Secretary;* Mike Pope, *Vice-President;* Artie Mattox, *President;* Don Kendall, *Treasurer*. *First row*: Coach Jones, Joe Pool, Freddy Martin, Renato Papini, Bill Constangy, Charles Welling, John Allgood, Eric Jones. *Second row*: Bill Rogers, Mike Thomas, Doug Brackett, Bill Echols.

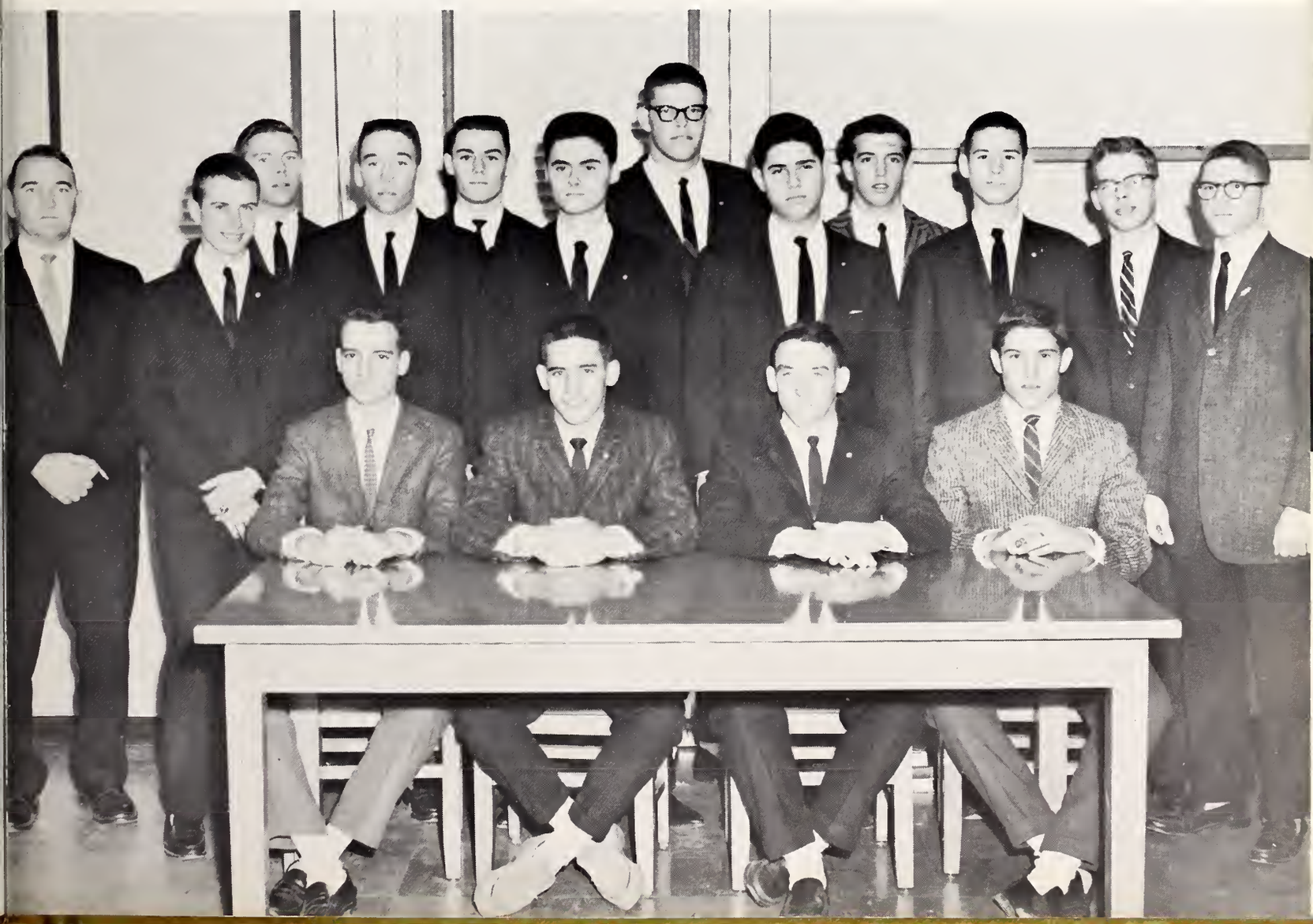

JUNIOR ROTARIANS

Seated, left to right: John Allgood, Doug Brackett. *Standing*: Bill Echols, Bill Constangy, Don Kendall, Renato Papini. *Absent*: Artie Mattox, Sonny Allison.

JUNIOR-JUNIOR ROTARIANS

Seated, left to right: David Eshleman, Thomas Flatt, Dale Miller, Punk Reid, Tim Jordan. *Standing*: Mike Thomas, Bill Rogers, Paul Eich, Gordon Burns, Glen Rhodes, Bill Horton, Bob McArley, Johnny Hallman, Doug Dordon, Eric Jones.

JUNIOR LIONS

Seated, left to right: Sam Boyce, Ronnie Ross, Mike Thomas. *Standing*: Bill Hyde, Allen Maynard, Mike Pope.

For the first year we, at East, were honored by being selected by the Lions Club to have an organization of boys who, chosen on the basis of personality, ability, manners, attitude, and appearance, were able to meet the leaders in the business world around Charlotte. These boys were given the opportunity to visit with the Lions Club on its regular meeting days and learn of the club's work.

EAST HIGH BAND

As a regular class, the Band met every day under the direction of Mr. Paul Simpson. During the fall season the band represented East at the football games and helped to cheer the team on. The band also represented East at parades held in and around Charlotte. Many of the P.T.A. meetings were brightened up a bit when the band was able to play. After marching season was over, the band settled to classical, semi-classical, and novelty music; and conducted an assembly program during school. Later a concert for parents and outsiders was held at

First row, left to right: Weldon Hyde, Terry Mullis, Jim Valtr, David Schwartz, Jeanne Roberts, Woody Cummins, Billy Benson. *Second row*: Benton Threadgill, Jimmy Perry, Doug McKenzie, Billy Arwell, Bobby Pharr, Mickey Smith, Denny Allen. *Third row*: Jean Hotchkiss, Steve Smith, David Craig, Butch Connell, Karen Hodges, Marion Jones, Ronnie Helms.

Mr. Simpson, *Director*

night. The school year was ended with the band playing at the annual music festival, and lastly performing at the graduation exercises.

Three of the band members received great honors: Bobby Pharr and Waldon Hyde were chosen as members of the All State Band, and Doug McKenzie was selected to play first chair in the trumpet section of the Piedmont Youth Orchestra sponsored by Davidson College.

MAJORETTES

Terry Mullis

Jean Hotchkiss

Jean Roberts

Karen Hodges

C H O I R

Thanksgiving was the event of the choir's first public appearance of the year. The choir provided all the music for the Thanksgiving assembly and then followed this up by giving a portion of the Christmas music in assembly. The spring held a full schedule with the Choir singing in both Honor Society Inductions, and assembly program, the annual contest in Albemarle, and the county singing festival.

Members of the choir donated many of their Sunday afternoons and evenings for singing in churches this past spring. Several of the choir members also gained positions in the county-wide chorus.

The choir finished the year by adding a musical note to the Baccalaureate Sermon.

First row, left to right: Jane Wilson, Marcia Stephens, Nancy Ebert, Marcia Wilson, Linda Dagenhartt, Mary Glenn Kiker, Jeanie Cox, Marty Mullis, Mary Anna Caudell, Donnalea Allen, Mrs. Janiec, *Director*. *Second row*: Lorraine Jones, Page Nordan, Ann Stennett, Paulette Yost, Sandra Harton, Roberta Romasco, Becky Ross, Lee Stuart, Carolyn Chaundy, Kay Privette, Jean Hunter, Becky Carr, Connie Marley. *Third row*: Mary Helms, Barbara West, Dianne Watson, Eddie Teeter, Bobby Everette, Ray Wallace, Bill Alexander, Elaine Baker, Elaine Steele, Meredith Davis, Sue Young. *Fourth row*: Lanny Ross, Joyce Untz, Roy Segee, Carl Denniston, Tommy Clanton, Ted Hinson, John Gwaltney, Benny Pigg, Neil Ewing.

First row, left to right: Jeannie Wallace, Sue Lemmond, Libby Corbett, Becky Crews, Susan Stennett. *Second row*: Connie Marley, Mary Jamison, Nancy Horner, Jerry Stafford, Mrs. Janiec, *Director*. *Third row*: Nancy Jamison, Dottie Duff, Jane Miller. *Fourth row*: Paula Riddle, Betty McAuley, Enid Huntley. *Absent from picture*: Selma Sykes, Helen Ann Connell, Joyce Untz, Lee Stuart, Paulette Yost.

GIRLS' ENSEMBLE

Christmastime was a very busy season for the Girls' Ensemble. The girls sang several mornings at the Charlottetown Mall Christmas program and also had a major part in the school Christmas assembly. February 2, the group sang for the P.T.A., and February 20, they were in a contest at Davidson. The Ensemble finished the year by singing in the spring assembly program and participating in the County Singing Festival.

MALE CHORUS

Not being a performing group, the Male Chorus sang for its own pleasure during a regular class period. However, in May the Male Chorus participated in the County Singing Festival.

First row, left to right: Larry Pool, Jerry Muchison, Tedd Pigg, David Keziah, Ellis Stacy, Ricky Phillips. *Second row:* Bob Rippy, Ronnie Newell, Vernen Brewer, Zeb Parrish, Alfred Cooper. *Third row*: Bobby Caldwell, Bobby Carpenter, Joe Matthews, Paul Allen, Larry Revels, Pat Stanley.

First row, left to right: Harriet Rodd, Sandra Haney, Irene Quinn, Reatha Adams, Joan Willson, Carolyn Risher, Sylvia Williams, Sarah Tucker, Lynn Thompson, Candy Taylor, Carolyn Canup. *Second row*: Brenda Conyers, Carolyn Baker, Lucy Moore, Nancy Purser, Becky Sherrill, Mary Seymore, Carol Mullis, Judy Turnham, Doris Justice, Alice Squires. *Third row*: Barbara Deason, Nanci Tolbert, Betty Speer, Jackie Knight, Judy Ford, Doris Turner, Helen Christenbury, Diane Blanton, Gail Hanline, Janice Hair. *Fourth row*: Pat Deese, Angie Lazarides, Elaine Carriker, Cris Christenbury, Gayle Phifer, Becky Torrance, Brenda Long, Lynda Milan, Sybil Bingman, Kay Dorton. *Absent*: Doris Turner, Frances Tucker, Kay Gwaltney, Joanne Hicks, Brenda King, Ginger Rink.

GIRLS' GLEE CLUB

The two Girls' Glee Clubs always performed together this past year as one group. They participated in the Christmas assembly program, a spring music program and in the County Singing Festival.

First row, left to right: Linda Little, Brenda Flowe, Meredith Carpenter, Martha Williams, Sally Overby, Pat Shubert, Pat Summers, Patsy Lemmond, Margaret Hood. *Second row:* Nancy Turner, Pris Bennett, Patsy Crump, Barbara Godfrey, Carolyn Carr, Pat Kerr, Linda Lilly, Anita Williams. *Third row:* Sandra Cuthbertson, Paula Burch, Carolyn Morgan, Jane Allen, Emily Nance, Edna Harrold, Irene Dorton. *Fourth row:* Gladys Phillips, Frances Edwards, Judy Parker, Linda Batts, Meldonna Griffin, Marolyn Linker, Linda Privette.

One of the most active clubs at East is the Musicians Club. It is always busy working on its many projects and serving the school musically.

Each year, the club sponsors several assembly programs and plays for our school dances.

This year the club played for the Spastic Children's Association of Gastonia, dances here at school, and for two assembly programs.

Eddie Williams, Doug Hough, Doug Mackenzie and Reggie Smith, officers of the Musicians Club, had an old fashioned jam session.

MUSICIANS CLUB

Seated, left to right: Bobby Tisdale, *Treasurer;* Doug McKenzie, *Secretary;* Reggie Smith, *President;* Eddie Williams, *Vice-President;* Jeanne Roberts, *Recorder. First row:* John Bumgarner, Lynn Thompson, Becky Sherrill, Brenda Henderson, Jean McKissick, Beverly Hinkle, Ann Echerd, Larry Starnes. *Second row:* Bobby Pharr, Sandy McLaughlin, Carolyn Morgan, Randy Deutesh, Larry Taylor, Larry Poole, Eddie Burnett, Davie Moore. *Third row:* Woody Cummins, Butch Connell, Gladys Phillips, Joyce Deaton, Paula Riddle, Ray Wallace, Van Simpson, Denny Allen, Mr. Simpson, *Sponsor. Fourth row:* Ronnie Helms, David Craig, Don Presson, Ronny Clanton, Jimmy Perry, Ray Deaton, Melvin McCorckle, Rob Thorne.

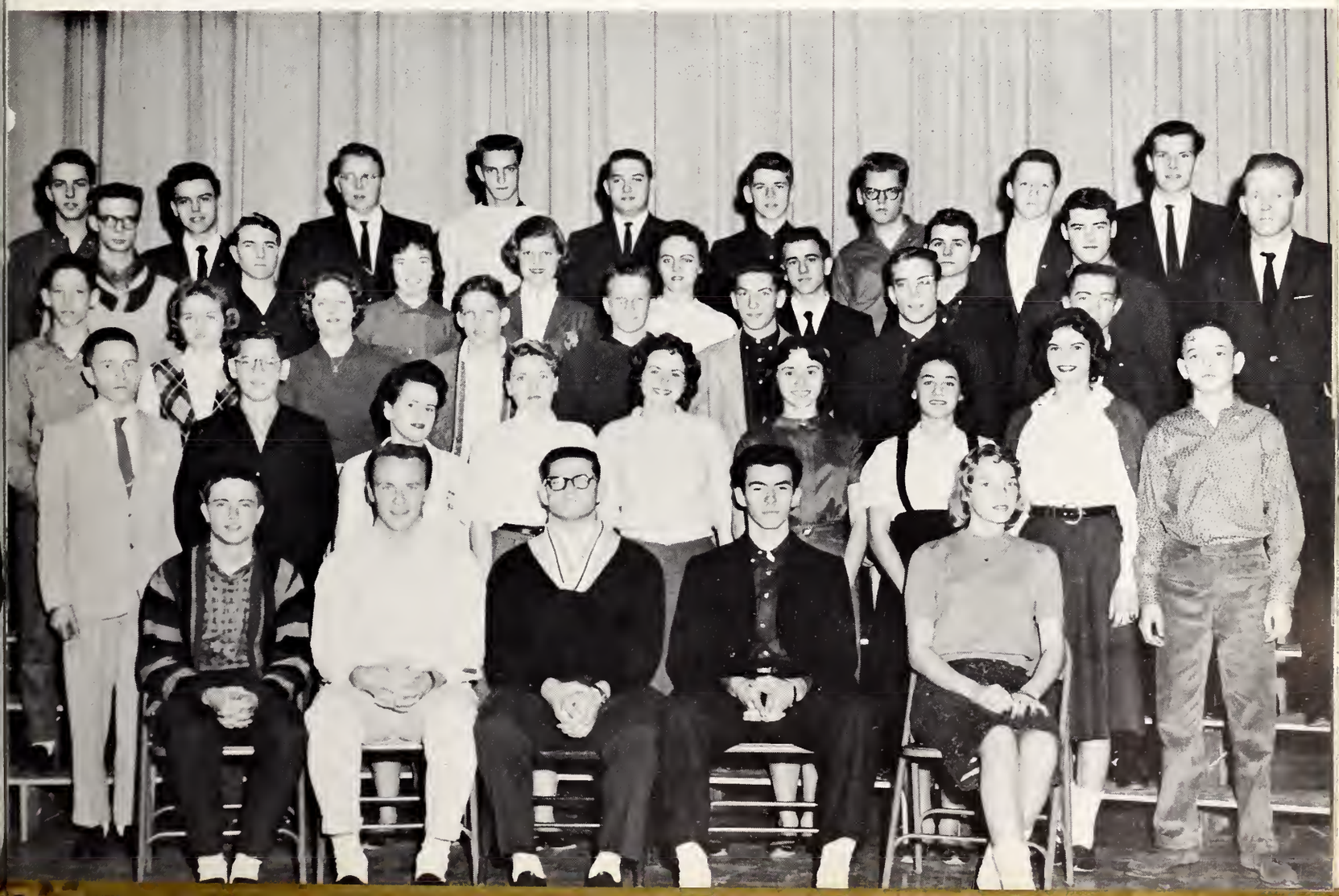

Seated, left to right: Bill Caldwell, *Treasurer;* Charles Welling, *Secretary;* Joe Pool, *President;* Don Kendall, *Vice-President. First row, standing:* Mr. Swofford, *Adviser;* Bill Horton, Jerry Mullis, Basil Mathes, Bill Little, Allan Ewing, Wayne Revels, Murray White, Jane Parish, Ronnie Gaylor. *Second row:* Mickey Head, Thomas Willis, Gentry Caudell, Reggie Smith, Renato Papini, Artie Mattox, David Eshleman, Bernie Armstrong, Paul Eich, Lynn Williams, Tim Jordan.

ENGINEERS CLUB

The Engineers Club is made up of students throughout the school who have a definite interest in some field of engineering. The purpose of the club is to increase and intensify this interest. It also tries to acquaint the student body with what is going on in the field of engineering. It supplies a place where students may increase their knowledge and further their ability in engineering. We have had several speakers on the subject and have seen some very interesting films on engineering. The club has built a portable lab which can be transported throughout the school for experiments or demonstrations.

Probably no other students at East were entrusted with greater responsibility than were the members of the Audio-Visual Club. It was their duty to serve the school as trained operators and as custodians of thousands of dollars worth of audio-visual equipment. Members had to maintain a "C" average. Courteous, efficient service to all departments of the school was the aim of the Audio-Visual Club.

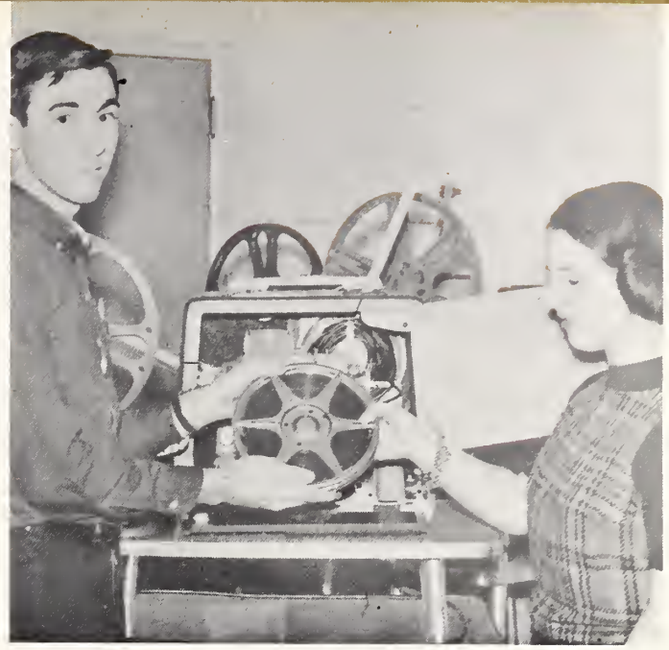

Dick Armstrong and Brenda Maynard thread a projector.

First row: Betty Speer, Allen Maynard, Bud Young, Frankie Jones, John Allgood, Jean Vargo. *Second row:* Tommy Eskridge, Paul Eich, Charles Welling, Willie Buff, Chuck Barton, Eric Jones, Marvin Henderson, Pat Lawrence, Larry Taylor, Sandre Howie, Melvin Stewart, Algie Gilmore. *Third row:* Thomas Flatt, Bill Horton, David Eshleman, Glen Rhodes, Brenda Maynard, Tommy Black, Beverly Becker, Rachael Taylor, Sandra Cuthbertson, Margaret Stevens. *Fourth row:* Edward Osborn, David Harkey, Lynn Williams, Sam Boyce, Jay Hocutt, Henry Boone, Dick Armstrong, Eddie Echerd. *Fifth row:* Victor Orr, Jim Aberson, Dale Miller, Lee Fause, C. J. Lineburger, Larry Cooper, Jerry Mullis, Ted Black, Ronny McManus, Ted Hinson.

AUDIO-VISUAL CLUB

ORIENTATION COMMITTEE

Seated, left to right, first row: Glenn Rhodes, Bill Constangy, Dee Ashworth, Beth Pittman, Becky Crews. *Second row:* Jewel Henderson, Betty Speer, Patty Pliner, Donna Cullen. *Third row:* Pat Kasmar, Rachael Taylor, Carole Knotts, Laire Waddell, Missy Westmoreland. *Fourth row:* Sandra Daughtry, Doug Gordon, Jean Brown, David Eshleman, Beverly McKinnell, Carolyn Brents. *Fifth row:* Nancy Ebert, Nancy Somerville, Sue Lemmond, Bill Horton, Judy Hallman, Donnalea Allen. *Sixth row:* Barbara Kesiah, Artie Mattox, Melba Sue Griffin, Sarah Cohen, Janie Miller, Linda Privett. *Seventh row:* Ginney Soisett, Mike Thomas, Eric Jones, Lee Stewart, Paul Eich, John Allgood. *Standing, left to right:* Don Kendall, Rayona Overton, Elizabeth Patterson, Mary Boyd, Gail Dobbins, Jim Caldwell, Thomas Flatt, Allen Ewing, Karen Hodges, Eddie Dance, Nancy Evans, Murray White, Lynn Williams, Gordon Burns, Alan Maynard, Beth Daniel, Ike Jenkins, Gail Hanline, Barbara Childers, Mary Jamison, Sally Moulton, Miss Wayne, *Adviser;* Jane Wilson.

The Orientation Committee is composed of fifty juniors, seniors, and faculty members, whose purpose is to acquaint sophomores and new students with East.

All during the year, the committee was active in preparing ninth graders in the "feeder schools" for their three years at East.

At the beginning of the school year, there was an intensive three week orientation program during which sophomores were introduced to the many facets of high-school life, and treated to an "Aloha Hop" or getting-acquainted sock hop.

The Steering Committee of the Orientation Committee made all plans for orienting sophomores and new students.

Quill and Scroll is an international honorary society for high school journalists, whose purpose is to encourage and to reward individual achievement in journalism and allied fields. Membership in this organization widens a student's horizon, increases his journalistic perspective, and gives him the prestige of belonging to a scholastic society.

The chapter at East Mecklenburg is named for Kays Gary, a columnist and reporter on *The Charlotte Observer* staff. Each year Mr. Gary presents an award to an outstanding student based on attitude, contribution to his staff, and writing ability.

Membership in the Kays Gary Chapter is limited to students on the editorial or business staffs of *The East Wind, The Eagle,* and *The Eyrie* who maintain a "B" average.

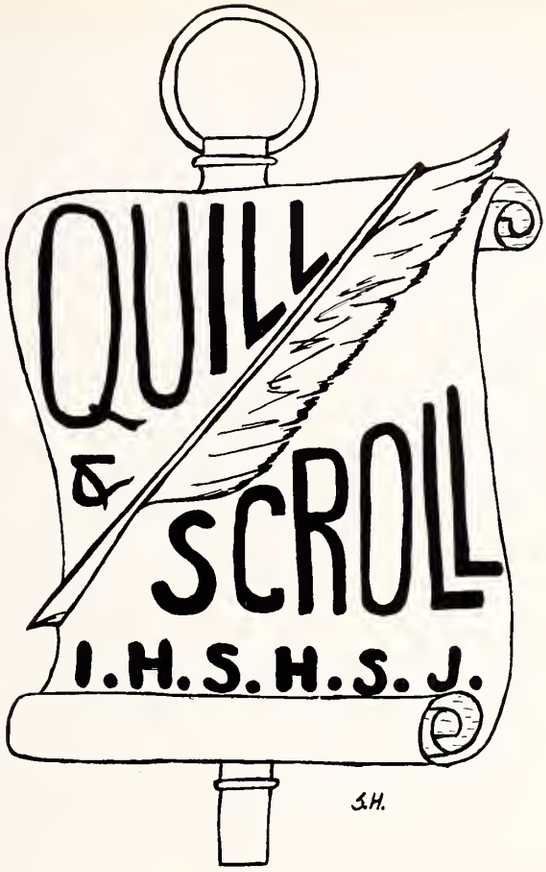

QUILL & SCROLL

Kneeling, left to right: John Allgood, Karen Baxter, Meredith Davis, Barbara Hinkle. *Seated:* Jane Wilson, Jean Mills, Connie Estridge, *President;* Carole Knotts, *Secretary;* Essis Tucker. *First row:* Kay Reimler, Mary Ann McCall, Mrs. Stevenson, *Adviser;* Beth Ann Daniel, Stanley Estridge, Janice Haire, Patty Pliner, Gail Dobbins. *Second row:* Eric Jones, *Vice-President;* Linda Privette, Jane Miller, Jane Miller, Beverly Howie, Eddie Dance, Lynda Allen. *Third row:* Tud Turner, Tommy Estridge, Murray White, Johnny Hallman, Arthur Skibbe, *Treasurer.*

BLOCK "E"

The Block "E" Club endeavored to create interest in varsity and intramural sports at school. The club places emphasis on the development of sportsmanship, character, and citizenship in its members at East High. The club, upon recommendation, makes awards for outstanding abilities displayed by school athletes. Any male student of good moral character who has earned a varsity letter while at East is eligible for membership in the Block "E" Club.

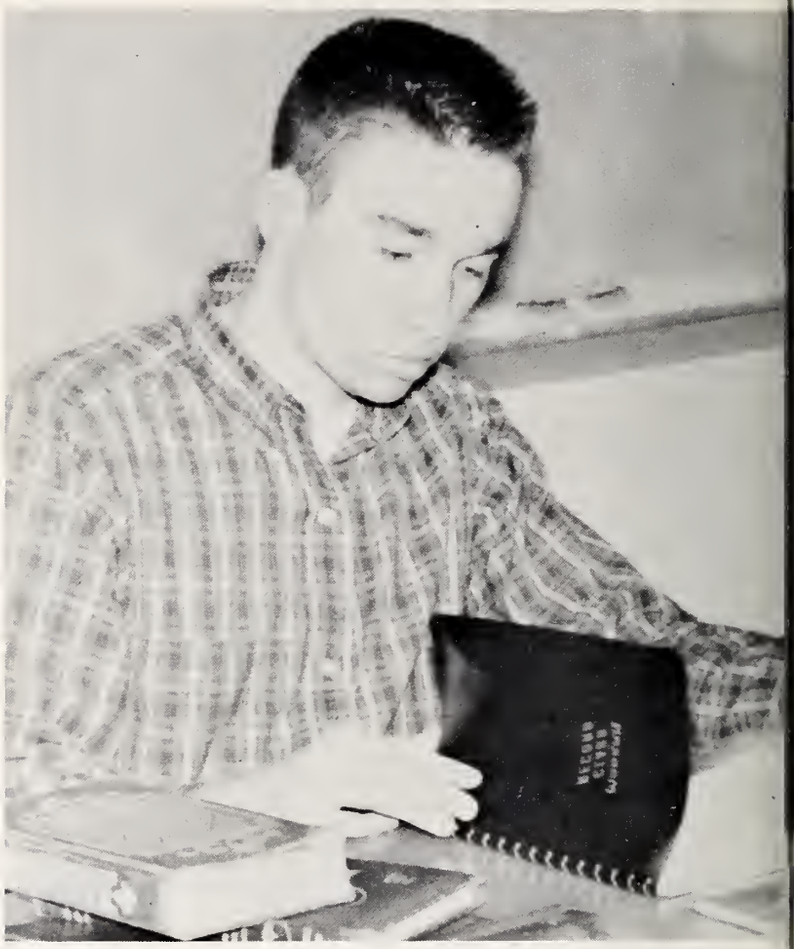

Freddy Martin, President of the Block-E, planned weekly meetings.

First row, left to right: Bill Horton, Dean Kokenes, Bill Echols, John Allgood, Freddie Martin, Bill Rogers, Doug Brackett. *Second row:* Eddie Purser, Allen Ewing, Eric Jones, Wayne Rowell, Mike Oliver, Artie Mattox, Bill Caldwell. *Third row:* Joe Moore, John Hallman, Ronnie Ross, Sonny Allison, Mike Thomas, Russell Sloss, Gordon Burns. *Fourth row:* Larry Hollifield, John Lemmond, Eddie Walker, Joe Turner, Punk Reid, Neil Hood, Mack Sawyer, Alfred Cooper. *Fifth row:* John Bensch, Bill Hyde, Carl King, Johnny Rhinehardt, Jerry Kennedy, Ted Harris, Dowd McEwen, Bill Walters. *Sixth row:* Victor Orr, Jeff Thompson, Bill Little, Ted Rushing, Dickie Helms, Bill Fowler, Rondo McIntosh, Stanley Richmond.

First row, left to right: Jane Willis, *Treasurer;* Mary Boyd, *Secretary;* Mrs. Maxey, *Adviser;* Harriet Hutchinson, *Vice-President;* Beverly Bass, *President. Second row:* Ann Epps, Elizabeth Young, Judy Robinson, Carolyn Tickle, Susan Stennette, Sheryl Scarborough, Carolyn Revels, Mike Woodworth. *Third row:* Gayle Hartis, Suanne Kemenczky, Judy Thomasson, Emily Nance, Betsy Ramsey, Birte Helene Hagen, Alice Hargett, Carol Jean Harkey. *Fourth row:* Judy Idol, Karen Grauer, Patty Effron, Lutricia Alexander, Jean Harkey, Rosalyn Shook, Kay White.

G.A.A. members got in shape for their weekly basketball tournaments played against other Mecklenburg G.A.A. Chapters.

GIRLS' ATHLETIC ASSOCIATION

The G.A.A. is an active club for girls who are interested in playing competitive sports.

This year's club-sponsored activities were playnights at West, a playday at Woman's College, and a fashion show. This spring the club went on a camping trip to the Smokies for a weekend.

At all Key Club sockhops, the G.A.A. made money by keeping a shoe check. The games played during club meetings were basketball, volleyball, tumbling, ping-pong, ice-skating, softball, tennis, badminton, and swimming.

First row, left to right: Beth Chipley, *Treasurer;* Jean Yearwood, *President;* Mary McManus, *Vice-President;* Linda Price, *Secretary*. *Second row*: Margaret Hood, Anne Stephens, Frances Edwards, Judy Chesnutt, Cathy Smith, Juanita Paxton, Gladys McIntyre, Judy Idol. *Third row*: Mr. Stinson, *Adviser;* Joe Honeycutt, John Bensch, Ronnie Carter, Calvin Cano, Mike Bohannon, Sonny Plettner.

S P A N I S H

Jean Yearwood called out Spanish words for a game in club.

FRIDAY CLUB

The purpose of the Spanish Club is to build a broader knowledge and understanding of Spanish and the Spanish-speaking people.

This year the club made money by selling doughnuts.

The programs were varied with discussions, speakers, and films about Spain.

Nancy Carlin, president of the Thursday Club, answered questions on the candy sale, the club's money-making project.

THURSDAY CLUB

At the beginning of the year, El Circulo de Espanol reorganized its structure by writing a new constitution to allow more students to participate in its activities.

Selling candy was the club's method of raising money. The money helped pay for the big event of the year, the annual Spanish Banquet.

Increasing the member's understanding of the Spanish speaking people through their lives and customs was the goal reached by the club through programs during meetings.

C L U B

First row, left to right: Bob Stack, Tim Bagwell, Ed Frye, Nancy Carlin, *President;* Hope Smith, *Secretary;* Nanette Funderburke, *Treasurer;* Bob Buckley, Don Hatley, John Craig. *Second row:* Frances Faulk, Merylee Goldberg, Betty Bond, Joey McIver, Libby Corbett, Linda Culler, Mary Dale Lowe, Patty Effron, Susie Carr, Stanley Estridge, Gayle Hartis. *Third row:* Miss Vandiver, *Adviser;* Kathleen Griffin, Sharon Bladin, Judy Jones, Judy Sloop, Donna Hanes, Bonnie Eicher, Annette Funderburke, Sarah Gilley, Judy Hankins, Betty Mullis. *Fourth row:* Johnnie Brooks, Woody Cummins, Kay Privette. *Not pictured:* Elaine Margel, *Vice-President;* Jean Harkey, Bill Alexander.

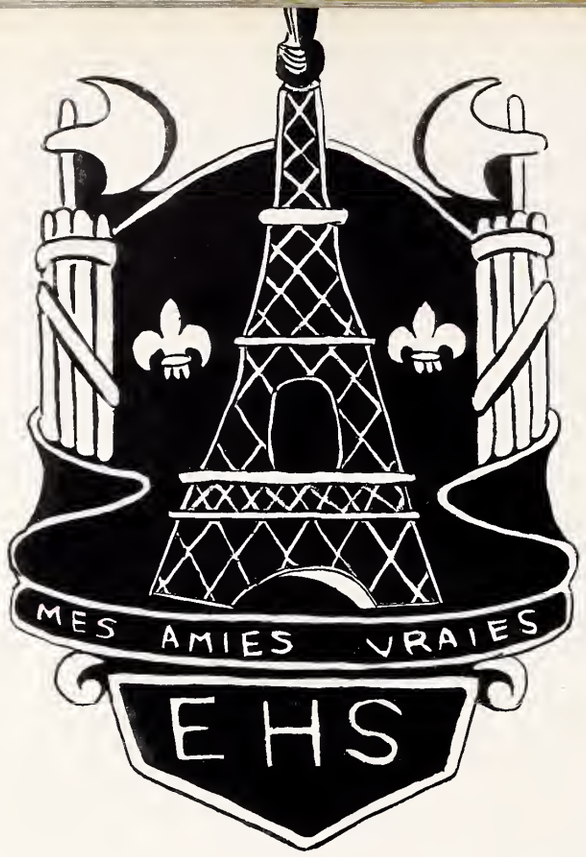

FRENCH CLUB

To show appreciation for new audio-visual material, the French Club members cut stencils for the scripts, bought a screen for the classroom and stressed scholarship in their programs. Many of the members entered the National French Contest.

Highlights among the club programs included a talk by Mademoiselle Francoise Delmar, a French movie, and a report on Foreign Language Day at Woman's College.

Club members were invited to a program by the Mecklenburg French Teacher's Group in November, at which time the East Club gave an informal reception for the teachers and representative French students from other schools.

"French Week" centered around an assembly program and a French banquet.

First row, left to right: Joe Mayes, *Vice President,* Pat Kasmar, *President;* Lee Stuart, *Secretary;* Sidney Knippenburg, *Treasurer. Second row*: Pat Collins, Lynn Forbis, Sue Ann Craven, Jewel Henderson, Roberta Romasco, Diana Ashworth, Nancy Horner, Pat Summers, Sarah Alexander, Mike Woodworth, Sandy Hopper. *Third row:* Jean Davis, Jane Miller, Donna Watson, Kay Reimler, Patty Pliner, Lynne Philipp, Beth Pittman, Betsy Ramsey, Bobbie Pool. *Fourth row*: Alex Schnerr, Sue Brafford, Gloria Hutchinson, Linda Privette, Glenn Rhodes, Sam Boyce, Janie Miller, Miss Choate, *Sponsor;* Harriet Hutchison, Rosalyn Shook.

Honorary members (not pictured): Glendine Barkman, Jo Beaver, Marianne Bell, Becky Carr, Donna Cullen, Joyce Deaton, Ray Deaton, Connie Estridge, Florence Girard, Doug Gordon, Ginny Grogan, Judy Hallman, Jane Horner, Judy Hough, Dan Jones, Carole Knotts, Pat Laurence, Diane Ledwell, Jan Lemmond, Judy Long, Diane Mann, Shirley McGuff, Beverly McKinnell, Susie Morrow, Terry Mullis, Edward Osborne, Joyce Pullen, Becky Sherrill, Betty Speer, Ann Spenseer, Carol Stuart, Faith Teachout, Nanci Tolbert, Becky Wentz.

LATIN CLUB

Latin Week, March 13-20, was the focal point of the Latin Club's activities. By delivering the school devotions and erecting signs and bulletin boards, the school was reminded that it was Latin Week.

The Roman banquet was another big event. Latin students attended wearing Roman togas and were served by the first year students who acted as slaves. The club members also attended the state convention held in Chapel Hill on March 5.

At the end of the year a silver key was presented to the most valuable member of the Latin Club.

Becky Crews, President, and Tim Jordan, Vice-President, discussed with the club the plans for Latin Week.

First row, left to right: Hack Wilson, Ricky Buchan, Becky Crews, Tim Jordon, Linda Pierce, Glendine Barkman, Birte Hagen, Renato Papini. *Second row:* Ernest Stallworth, Linda Bates, Meldona Griffin, Joan Helms, Helen Ann Connell, Marilyn Rae Baucom, Rachael Blankenship, Judy Ford, Margaret Laney, Glinny Grogan, Mrs. Purvis, *Adviser. Third row:* Arthur Skibbe, Ricky Pope, Janice Hotchkiss, Melba Sue Griffin, Nancy Ebert, Elaine Baker, Joyce Turner, Sheryl Key, Joan Wilson, Phyllis Edwards, Madeline Gray, Billie Ann Cline, Carl King, Chris Koszewski.

First row, left to right: Jerry Mullis, *Vice-President,* Frank Jones, *President;* Connie Marley, *Secretary,* Murry White, *Treasurer;* Thomas Flatt, *Vice-President. Second row:* Jackie Kiser, Dennis Birke, John Lake, Wilfred Hall, Judy Parker, Patty Pliner, Bradley Howard. *Third row:* John Scott, Max Brownstein, Mike Oliver, Roger Grosswald, Dave Eshleman, Jim Craig, Carolyn Morgan. *Fourth row:* Harrell Reynolds, Mr. Gaskins, *Adviser;* Jim Rezac, Lynn Williams.

S C I E N C E

Club members listened intently to the guest speakers.

THURSDAY CLUB

Students who comprise the science club are the ones who have a definite interest in science and would like to acquire some outside information that is not taken up in the regular school classes. The purpose of the club is to assist these students in acquiring this knowledge and to cultivate a general interest in science throughout the entire school. This is done by certain projects such as bulletin boards, assembly programs, and the biggest project of the club, the schoolwide science fair. Winners of the science fair are awarded cash prizes and sent to the district science fair. This year's fair was one of the best we ever sponsored. In the fall of the year, the club took a trip to Elon College, where we visited a biological supply company. In the spring we took a trip to the state science fair.

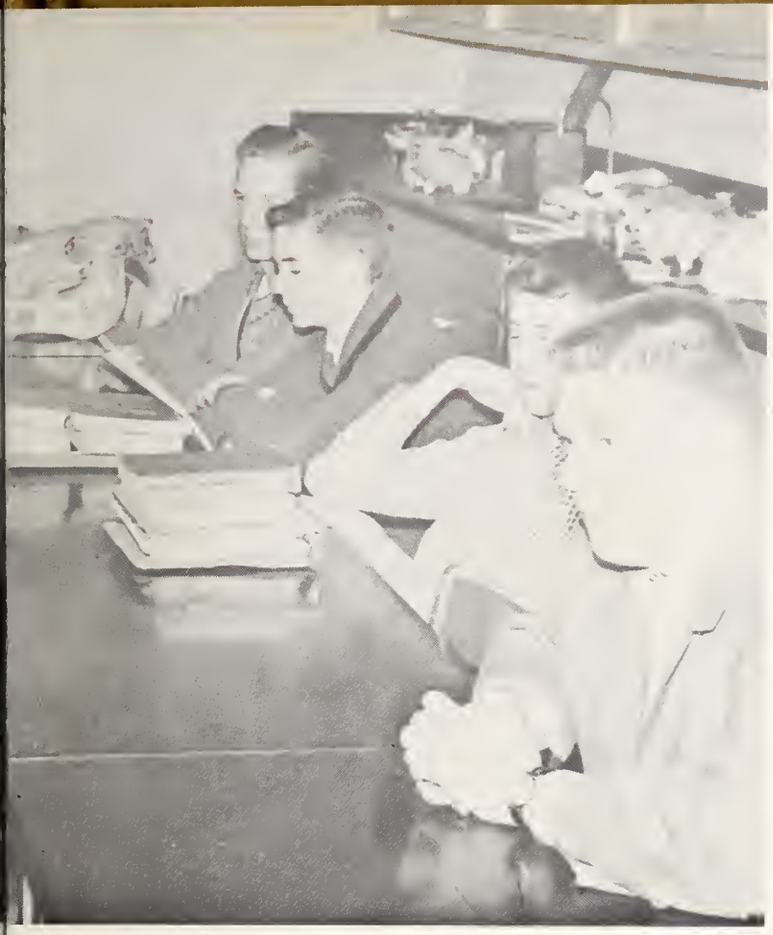

A demonstration of types of skeletal systems was of great interest.

FRIDAY CLUB

Seated, left to right: Mil Stevens, Bill Hyde, Carol Chaundy, Margaret Stevens, *Secretary;* Charles Welling, *President;* Barbara Gibson, *Vice-President;* Doug Elmore, Stuart Carroll, Kay Privatte, Annette Funderburk, Judy Funderburk. *Standing:* Mr. Barbee, *Adviser;* Ronnie Autrey, Larry Russell, Grady Query, David Whitlock, Alex Robinson, Bill Springs, Loris Dover, Wilson Hyde, Vance Johnson, John Chipley, Greg Chadwick, Roy Segee, Bobby Caldwell. *Absent*: Valerie DuMontier, *Treasurer;* Bill Miller.

C L U B

Kneeling, left to right: Bill Phillips, *treasurer;* Dick Armstrong, *vice-president;* Stanley Eskridge, *president;* Don Kendall, *honorary president;* Barbara Washburn, *secretary. Seated*: Dan Jones, Suzanne Adams, Jean Cuthbertson, Bob Caddell, Johnnie Vinson, Walter Ford. *Standing, first row:* Betina Tarlton, Bobby Dowless, Jim Valhr, William Dellinger, Terry Linker, Robert Church, Allison Rogers, Martin Dulin, Billy Davis, Selby Daniels, Karen Baxter. *Second row*: Mr. Knox, *sponsor;* Ronnie Hearne, Bill Jones, Paul Smith, Adrian Dulin, Billy Cuthbertson, Doug Byrd, Larry Revels, Larry Cooper, Warren Lonon.

P H O T O G R A P H Y

FRIDAY CLUB

This year, the Friday Photography Club learned to fully equip and use a darkroom. The main purpose of the Photography Club was to cultivate an interest in photography. They strived to do this by having various speakers speak on the different phases of photography and the uses of photographic equipment.

Constructive criticism was given to students who brought slides or snapshots to the club. Films were shown on the basic rules of photography and the proper use of camera equipment.

In the spring they sponsored a camera party given for both clubs.

Members of the Photography Club waited while pictures were being developed.

A demonstration was given at the first of the year to acquaint members with the camera parts.

THURSDAY CLUB

Organized to further interest and skill in photography, this club sponsored a Photography Contest. Its members have also taken many of the pictures found in this annual.

To increase their knowledge of photography, especially cameras, the club had several speakers from studios and newspapers.

CLUB

Seated, left to right: Dottie Duff, *vice-president;* Sandra Daughtry, *president;* Eric Phifer, *treasurer;* Louise Blackwelder, *secretary. Standing, first row:* Mr. Robertson, Seton Devita, Jerri Lynn Eisenburg, Virginia Crooke, Judy Thomason, Sandra Howie, Joe Mayes. *Second row:* Joe Hailey, Tommy Ross, Bill Miller, Nat Weaver, Bobby Caldwell, Richard Byrum, Sonny Plettner, Alfred Cooper, Ronnie Autrey.

First row, left to right: Mr. Roper, *Sponsor;* Bill Cuthbertson, Bill McComb, John Lee Howie, Sandra Hodges, James Dellinger, Paul McKenzie. *Second row:* Alex Robinson, Bob Norman, Larry Baucom, Harry Russell, Joe Honeycutt, Sandy Stokes, Buddy Springer, Tommy Brown, Bill Springs. *Third row:* Allison Rogers, Joe Moore, Roger Hice, Doug Flowe, Paul Campbell, Rob Burnett, Ronnie Bowers, Mike Williams. *Fourth row:* Nolan Brown, Ronnie Campbell, Donnie Ross, Jerry Long, Norman Norwood, Bob McCarley, Wayne Hartis, Franklin Outen. *Fifth row:* Grady Query, David Whitlock, Jimmy Tucker, John Deese, Robert Nicklon, Ted Black, Bradley Hargett, T. W. Price. *Sixth row:* Cilg Shamburg, Tommy Wayne, Eugene Canup, Ray Jarvis, Doug Thomas, Roy Lee Roach, Robert Lankford, Dennis Harley.

M O T O R

First row, left to right: Pete De Vita, Bruce Bowing, Ted Rushing, Walter Dunn, Melvin Stuart, Bill Wallace, Jerry Blevins, David Sparrow. *Second row:* Kenneth Evans, Steve Smith, Mike Cause, Jimmy Funderburk, Richard Knight, Jackie Kiser, Bill McComb, John Lee Howie. *Third row:* Roy Butterfield, Terry Jenkins, John Harkey, Robert Doyle, Dwight Ross, Robert Thompson, Mike Harris. *Fourth row:* Tommy McWhirter, Timmy Mullis, Don Mullis, George Boice, Wesley Huntley, Ben Wyant. *Fifth row:* Ted Belk, Larry Hough, Vernon Brewer, Stewart Auten, Everett Nance, Billy Miller, Calvin Caldwell. *Sixth row:* Danny Hutchinson, John Durdette, Rick Philip, Johnny Montgumery, Mike Burris, J. B. King.

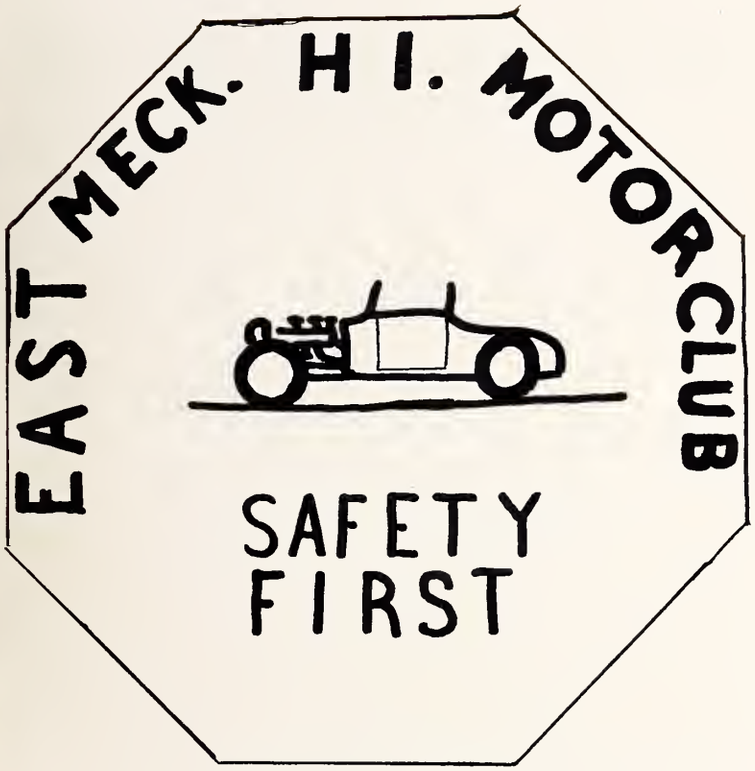

THURSDAY AND FRIDAY CLUBS

This year the Motor Club tried to improve the driving skills of the members by running some skill tests. The days in class they went over laws about driving. They have also studied about the new point system. The members of the Motor Club helped to park cars at school activities. This spring they had speakers to talk to them on highway safety.

C L U B S

The Motor Club listened and learned how to avoid accidents.

One of the impressive bulletin boards in our halls was placed there by the motor club.

The boys in the Future Farmers are taught basic skills in agriculture, both around the house and in the out-of-doors.

FUTURE FARMERS OF AMERICA

Boys in Future Farmers learned how to get the most out of their land whether it was a farm or a small garden, how to raise animals with best results, and how to be an asset to their community. The club won several prizes and awards locally, in the county and in the state.

Kneeling, left to right: Hubert Gladden, Wayne Osborne. *First row:* Jimmy Pender, Carroll Stacy, Charlie Eamey, Stephen Hunter. *Second row:* Orion Osborne, Ronnie Griffin, Don Tweed, Jimmy Meeks, Pearl Hill, Roger Benton. *Third row:* Tom Flatt, *Adviser;* William McComb, Neal Hough, Bobby Kille, Lanny Ross, Frank Brawly, Edward Deese.

4-H CLUB

Meetings of the 4-H club, held twice a month, were conducted by clubs from the home office.

The boys' meetings, which were separate from the girls', pertained mostly to agriculture. Clothing, health, food, and good grooming were subjects of the girls' meetings. This information was presented to the students in the form of slides, speakers, demonstrations, and discussions.

Seated, left to right: Jerry Titshaw, *Vice-President;* Judy Hallman, *President*. *Standing:* Charles Johnston, Leon Ferguson, Ben Flowe, Ron Shiner, Weldon Hyde. *Absent*: Mickey Smith.

FUTURE BUSINESS LEADERS OF AMERICA

First row, left to right: Linda Dagenhart, *Reporter;* Essie Tucker, *Secretary;* Jean Vargo, *President;* Cathy Kruger, *Treasurer;* Alice Squires, *Vice-President*. *Second row:* Carolyn Brents, Shannon Davenport, Lynne Ferguson, Ellen Foard, Shirley Howell, Barbara Childers, Kathy Steelman, Sarah Tucker, Lynn Harrison. *Third row:* Joyce Pressley, Nancy Goss, Sandra Culbertson, Brenda Lloyd, Barbara Gibson, Mary Helms, Pat Hatley, Brenda Allen. *Fourth row:* Judy Harkey, Brenda Grayson, Dollie McIlroy, Nancy Crump, Ted Turner, Jim Anderson, Eddie Williams, Larry Hough. *Fifth row*: Henry Thompson, Don Galloway, Betty Jo Query, JoAnne Lilly, Lorraine Carter, Barbara Tucker, Doris Wallace, Sara Stone.

This year, the Future Business Leaders of America Club had speakers from the business world to tell the members what is expected of them as future business leaders.

The F.B.L.A. Club is designed to develop business leadership, to create and to improve the standards of office work.

As a special project, the club helped a needy family at Thanksgiving and Christmas by giving them food, clothing and toys.

Miss Arant, sponsor of F.B.L.A., read to the club a letter sent from national headquarters.

Running a candidate for a state office during the F.T.A.'s convention in High Point, was one of the club's outstanding activities. The club also sponsored American Education Week, Teacher's Appreciation Day, and College Night.

The members sent cookies to graduates during exams, assisted teachers in grading exams, and acted as substitute teachers.

On Awards Day the club presented several scholarships to deserving seniors in the club.

Rayona Overton, president of the F. T. A., presented an apple to Miss Foster on Teacher Appreciation Day, which was the school's way to honor our teachers.

FUTURE TEACHERS OF AMERICA

Seated: Beverly Bass, *secretary;* Allen Maynard, *vice-president;* Rayona Overton, *president;* Mary Jamison, *treasurer. First row*: Gail Dobbins, Susie Morrow, Page Nordan, Ann Spencer, Judy Long, Mary Boyd, Ginny Grogran, Becky Wentz, Joyce Canady, Betty Speer, Jean Hotchkiss, Karen Hodges, Gail Bradshaw. *Second row*: Mike Sizemore, Ginny Soiset, Nancy Jamison, Sheryl Key, Gail Phifer, Claudia Moss, Dottie Duff, Nanci Tolbert, Glenda Tull, Birte Hagen, Gail Brown, Rachel Taylor, Karen Dohrmann. *Third row*: Carolyn Revels, Anne Epps, Kaye Siskron, Sally Hillert, Elizabeth Paterson, Kathy Yarbrough, Beverly Howie, Carol Stuart, Jackie Knight, Pat Price, Linda Johnson, Judy Untz. *Fourth row*: Bill Alexander, Mrs. Ritch, *sponsor,* Elizabeth Young, Susan Stennett, Suanna Kemenczsky, Billie Ann Cline, Kay Roseberry, Kay White, Jane Willis, Gayle Hartis.

Jean Davis, President, met with one of her committees to plan future programs.

Sponsoring the annual school-wide Christmas project, which was helping needy families during the Christmas season, was the SOL Club's major service project. Through this service twenty-eight families were provided with food, clothing, and toys by the students of East Mecklenburg. Another service project was helping a very deserving family of our community with large boxes of food. Religious bulletin boards have been put up on two occasions by members of this organization. The project committee was responsible for decorating the stage for the Thanksgiving and Christmas Assembly programs.

SERVING OTHERS LOYALLY

First row, left to right: Charles Welling, *Treasurer;* Elaine Carpenter, *Vice-President;* Marcia Wilson, *Secretary;* Mrs. Erwin, *Sponsor*. *Second row*: Helen Williams, Cathy Smith, Bobbie Lowery, Jeanne Roberts. Elaine Steele, Brenda Flowe, Sandra Haney, Roselyn Shook. *Third row*: Anne Stennett, Paulette Yost, Shanon Alexander, Pris Blanton, Laina Turner, Linda Price, Anne Stevens, Brenda Griffin, Vivian Mosley. *Fourth row*: Jay Horner, Nancy Eppley, Candy Taylor, Vivian Mosley, Joyce Deaton, Bobbie Pool, Sherry Cole, Donna Hailey. *Fifth row*: Mary Phyllis Whitley, Judy Houston, Lutricia Alexander, Ann Page Ratterree, Brenda Maynard, Elaine Lilly, Alice Hargett, Cathy Alexander, Carolyn Carr. *Sixth row*: Mary Evelyn Stilwell, Sandra Fink, Libby Starnes, Thera Bowden, Tommy Clanton, Nancy Purser, Cathy Heath, Linda Lilly, Carol Alexander, Jane Nolan. *Seventh row*: Susie Morrow, Paula Riddle, Barbara Banks, Janet Helms, Linda Furr, Martha Willis, Patsy Lemont, Carol Callahan, Sandy Haigler, Lucille Boone. *Eighth row*: Delores Thompson, Mary Seymore, Brenda Baker, Judy Robinson, Inez Reeder, Linda Johnston, Jean Mills, Brenda Conyers, Emily Nance, Johnnie Vinson. *Ninth row*: Edna Harrold, Reatha Adams, Pam Black, Faith Teachout, Barbara Jacobs, Brenda Green, Anita Williams, Connie Estridge, Nanci Tolbert. *Tenth row*: Angie Lazarides, Barbara Deason, Linda Little, Gail Phifer, Dale Miller, Randy Ratteree.

FUTURE HOMEMAKERS

First row, left to right: Alieen Wilson, *Treasurer;* Becky Carr, *Secretary;* Carolyn Jo Furr, *President;* Judy Hallman, *Vice-President. Second row*: Angelene Christenbury, *Parliamentarian;* Brenda Kistler, *Historian;* Margaret Laney. *Third row*: Carolyn Gladden, Loretta McManus, Sue Brown, Brenda Starnes, Pat Canup, Pat Sasser, Pat King, Janie Morris, Carol Higgins, Gail Hanline, Mrs. Blankinship, *Sponsor. Fourth row:* Carolyn Pigg, Janice Turnham, Peggy Nancy, Darlene Williams, Joyce Stilwell, Carolyn Fisher, Jeanette Simpson, Carol Baker, Judy Fleenor, Miss Williams, *Sponsor. Fifth row:* Lynn Funderburke, Mary Francis, Lucille Hastings, Judy Stafford, Sandra Shumaker, Judy Tucker. *Sixth row:* Pat Farrington, Sylvane Smith, Nancy Evans, Carol Taylor, Martha Lee, Brenda Long, Louise Hastings, Florance Girard, Carol Gibson, Linda Gibson, Saralynn Gresham, Virginia Kisiah.

To prepare high school girls for the greatest of feminine destinies, homemaking, is the high ideal of the Future Homemakers of America Club.

Each Friday 52 students met to hear speakers and demonstrators on home economics with fruitful living.

The club was honored to have as a member, Nancy Evans, the newly-elected state song leader who was the second girl from East to hold a high state FHA office.

Judy Hallman called the meetings of the Future Homemakers to order and proceeded with the business.

First row: Freddie Hearn, *secretary;* Jerry Pierce, *sgt. at arms;* Gene Thompson, *president;* Harry Murr, *reporter;* Dave Watson, *vice-president;* Kent Simpson, *chaplain;* Everett Helms, *sgt. at arms. Second row*: Tommy Stophel, Glenn Bailey, Calvin Cano, Cliff Presley, Mike Bartlet, Bobby R. Stinson, *Adviser. Third row*: Mike Bohannon, Wayne Stouer, Sandy Baldwin, Jimmy Furr, Arnold Boggs, Jimmy Rogers, Howard Purser, Larry Baucom. *Fourth row*: Dink Dowdy, Clayton Brown, Monty Cuthbertson, Bill Smith, Micky Bridges, Ted Edwards, Jimmy Collier, Mike Poovey. *Fifth row*: Jimmy Morris, Tom Sullivan, J. W. Hall, Arnie Jamison, Chuck Barton, Doug King, Larry Hewitt, Milton Haviner. *Not pictured*: Ted Hinson.

First row, left to right: James Helms, *sgt. at arms;* Jerry Pierce, *sgt. at arms;* Freddie Hearn, *secretary;* Jimmy Norris, *secretary-treasurer;* Gene Thompson, *president*—Joint Hi-Y Clubs, Mike Bohannon, *treasurer;* Dink Dowdy, *sgt. at arms. Second row*: Bobby Carpenter, Ellis Stacy, Pat Bailey, Danny Murphey, Rondo McIntosh, Steve Kaleel, Johnny Wilson, Angie Gilmore, Gene Sides, Tony Byrd, Wayne Hooks, Billy Beam. *Third row*: Joe Shumaker, Jimmy Rink, C. J. Lineberger, Mickey Powers, Harry Murr, David Cole, Bill Fowler, Carl King, Ronald Robinson, Joe Walters, Martin Schiller. *Fourth row*: Mr. Rufus Reid, *adviser;* Ken Walden, Gordon Burns, Max Brownstein, Eddie Walker, Stanley Richmond, Doug Brackett, *vice-president;* Joint Hi-Y Clubs, Richard McClary, Mike Sellers, Bert Rawald, Norman Junker, William Ford.

Gene Thompson looks on as a Navy Recruiter talks to the Hi-Y boys.

Hi-Y is an interdenominational club composed of all boys who want to join. The weekly meetings are directed toward vocations and other varied topics. Each year we have various projects stressing community service, welfare projects, and planned recreation. This year, the East Mecklenburg Hi-Y Club donated one hundred and fifty dollars to the Buildings for Brotherhood and fifty dollars to the Y.M.C.A. World Service project.

This year three boys went to the district Hi-Y conference in Kannapolis. The boys who attended were Gene Thompson, Harry Murr, and Jimmy Morris. Harry Murr, who is a member of our Thursday Club, was elected to represent North and South Carolina at the International Hi-Y Club convention in Chicago.

We also have an intramural program that is carried on through the central Y.M.C.A. in Charlotte. This year, the East High Club is in first place in the city-wide basketball tournament.

The Hi-Y also sponsors different money raising projects throughout the year. This year, we conducted a paper drive and a doughnut sale, and gave a sock hop which was held in the spring. At the end of the year, the club took a trip to the beach.

H I — Y

Jimmy Morris, Hi-Y Secretary-Treasurer, won the school spirit contest during football season.

THURSDAY CLUB

MISS FOSTER

First row, left to right: Janice Haire, Lou Overcash, Deloris Presson, Donna Cullen, Jean Yearwood, Verlene Huntley, Joyce Pullen. *Second row:* Kay Connell, Virginia Mayhew, Janice Turnham, Peggy Nance, Brenda Hicks, Jeanette Eudy, Carol Swiggs, Judy Griffin, Miss Foster, *Adviser. Third row:* Pat Ijanec, Jane Davenport, Joyce Church, Brenda Padget, Joyce Untz, Lena Davis, Pat Deese. *Fourth row:* Doris Dierstein, Darlene Canup, Brenda Lowery, Pat Baker, Deloris Linder, Mary Lee Linker, Martha Williams, Irene Dorton, Dianne Jolly. *Fifth row:* Diane Mann, Mary Lou Greene, Brenda Watson, Enid Huntley, Majorie Wilson, Carole Mullis, Kay Dorton, Sandra Alexander, Barbara West. *Absent:* Harriet Smith.

Y — T E E N S

Y-Teens, being one of the largest clubs in the school, was divided into three separate sections under the sponsorship of Miss Foster and Miss Smith. All three sections worked closely together in all projects, however, in order to help unify the club.

Main money-making projects for the year were donut sales and car washes. With the more than $150.00 made in these ways, community projects at the Charlotte Orphanages and Spastic Hospital were carried out. At Christmas the club also sponsored several needy families.

Between projects the club had several visitors and speakers including Youth Bureau representatives and speakers from the Charlotte School of Beauty.

Miss Foster, adviser, and Delores Presson, president, discussed the program schedule for the year with other Y-Teens.

FRIDAY CLUB

Miss Smith

First row, left to right: Chris Serigstad, Marsha Stephens, Betty Carriker, *Devotional Chairman;* Dale Frennill, *Secretary-Treasurer;* Sandra Belk, *Vice-President;* Anne Johnson, *President;* Gail Erskine, Helen Christenbury, Doris Turner. *Second row:* Beverly Collier, Betty Bond, Marie Leslie, Joan Moon, Lucy Moore, Patsy Swinson, Karen Graver, Miss Smith, *Adviser. Third row*: Patricia Bone, Vivian Benton, Elaine Lilly, Shannon Alexander, Carolyn Tickle, Dianne Atwell, Becky Hynne, Dianne Ledwell, Pris Bennett. *Fourth row*: Pat Kirkpatrick, Sarah Gilly, Brenda Campbell, Carol Collins, Penny Cole, Shery Scarborough, Brenda Baucom, Donna Moody. *Absent:* Nancy McFadden.

At one of the meetings a demonstration on beauty and beauty aids was given.

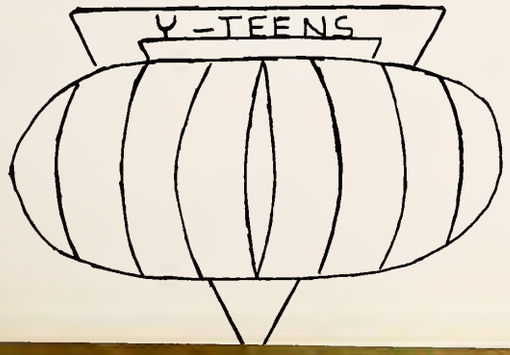

First row, left to right: Johnny Sutton, Diane Porter, *Treasurer;* Cookie Daniels, *Secretary;* Shirley Howell, *Vice-President;* Dianne Baker, *President;* Harriet Todd, Colleen Floyd, Marilyn Linker, Mary Helms. *Second row*: Linda Mullis, Sylvia Williams, Joyce Williams, Candy Taylor, Sarah Willard, Ruth Crump, Lois Robbins, Miss Foster, *Adviser*. *Third row*: Eve Renne, Elaine Carriker, Barbara Godfrey, Thynelle Funderburk, Carolyn Canup, Sandra Culbertson, Connie Estridge, Judy Parker, Pat Crump. *Fourth row:* Vickie Eudy, Thera Bowden, Doris Rice, Paula Burch, Reba Stillwell. *Fifth row*: Anne Burns, Peggy Padgett, Vickie Robbins, Judy Jamison, Peggy Ritch, Audrey Burdett. *Absent:* Patsy Copeland, Becky Johnson, Jean Little, Irene Quine, Lynda Sawyer.

Y — T E E N S

FRIDAY CLUB

Miss Foster

Underclassmen quickly filled up the auditorium before the Y-Teen assembly.

Anne Johnson and Sandra Belk talk over plans for a city county Y-Teens meeting.

TECHNICIANS

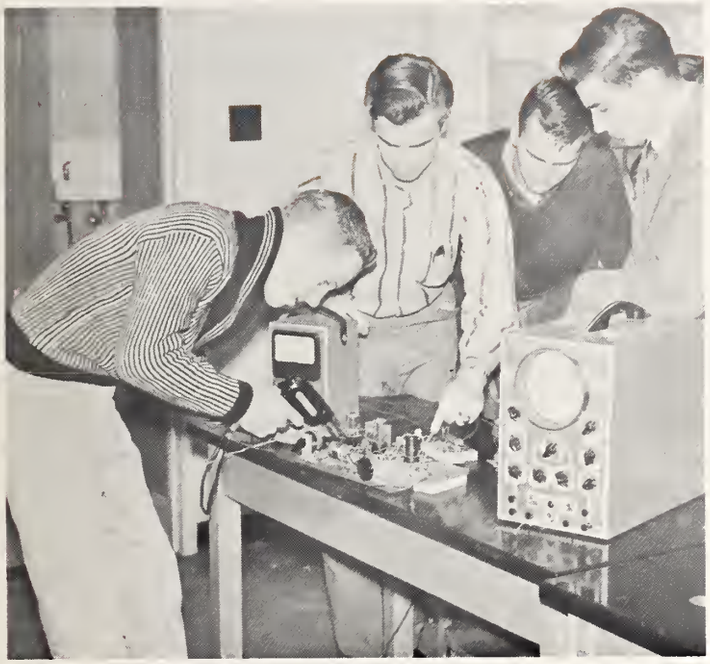

Our club's main objective was to teach the members how to repair radio sets. The club members were not expected to learn all the theory of repairs, nor were they made expert repairmen. They tried to learn to perform simple operations on their own sets.

The club's officers, who had had experience in radio, gave programs each week to teach the members new fundamentals. They showed how to read diagrams, to check tubes, to use complicated test meters, to check condensors and resistors. They taught how to adjust their own sets, using the oscilloscope and signal generator.

After the club learned the fundamentals of radio, they bought several radio kits and by using the knowledge that they had acquired, they were able to assemble them.

Soldering together parts was a necessity before assembling radios.

R A D I O C L U B

First row: Ronnie Hearne, *president;* Richard Stork, *vice-president;* Ed Eckerd, *secretary and treasurer. Second row:* Floyd Berry, Bob Napier, Leon Hill, Billy Miller, Albert Spencer, Henry Boone, Jr., J. Hocutt, Jerry Hurst, Jimmy Moss. *Third row:* Hayden Roberts, Jerry Tadlock, Robert Reaves, Buddy Hoover, Warren Lover, Mr. John Scott, *Adviser.*

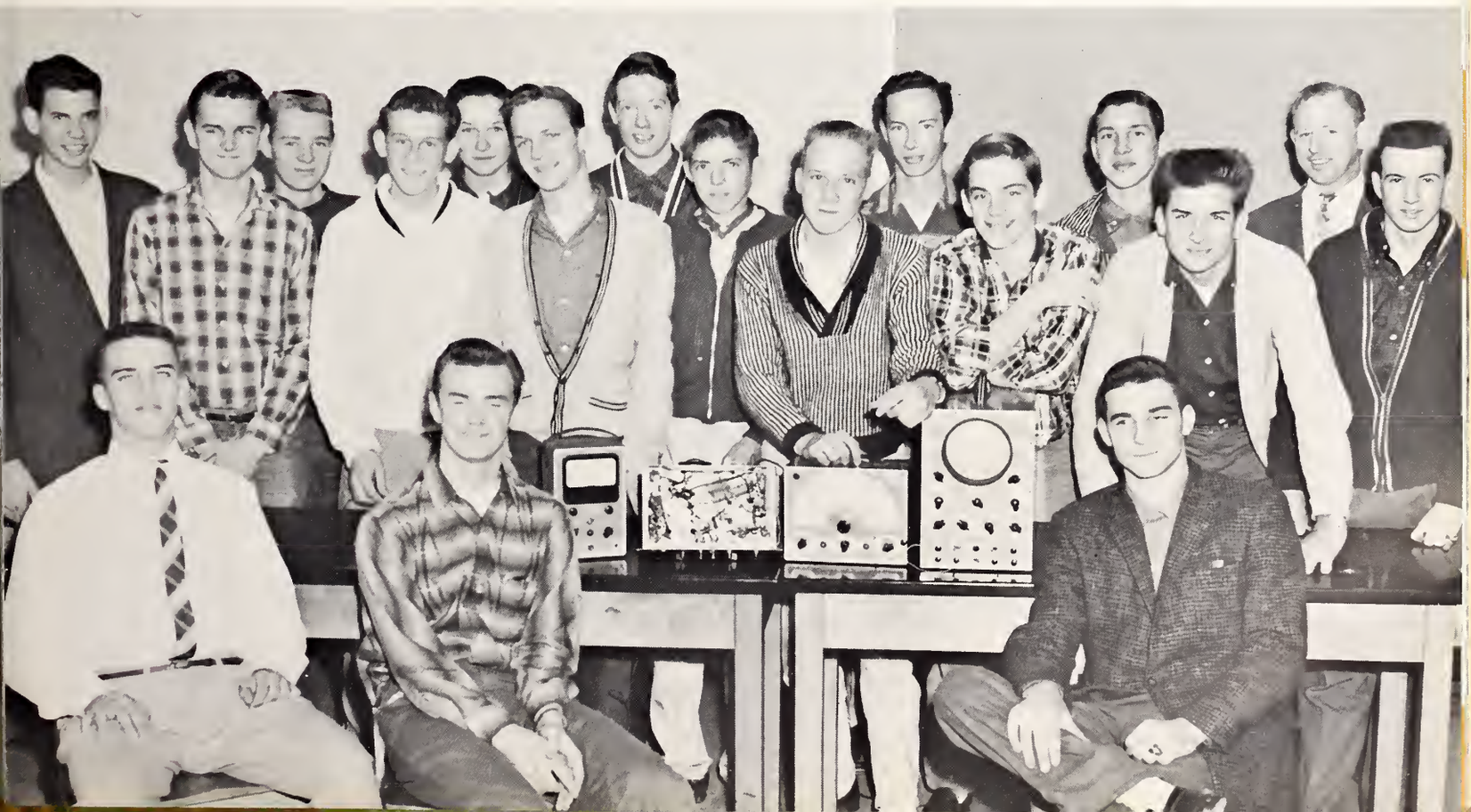

F O O T L I G H T E R S

Front: Dottie Stauffer, *President;* Phil McCorkle, *Vice-President. Left section, first row, left to right*: Pat Lawless, Hope Smith, Adele Goldklang, Jane Diltz, Merrilee Goldberg, Novia Baxter. *Second row*: Bud Young, Willy Buff, Dean Kokenes, Bobby Napier, Ed Frye, Bill Smith, Richard Storck. *Third row*: Linda Rushing, Jeanne Wallace, Nancy Hall, Dottie Jackson, Joan Elmore, Barbara Allen, Pat Price, Anita Williams. *Fourth row*: John Rhinehardt, Ike Jenkins, Eddie Burnette, Ted Harris, Sonny Byrum, John Craig, Arthur Skibbe, David Eshleman. *Right section, first row*: Ginger Rink, Margi Martin, Sarah Cohen, Terry Mullis. *Second row*: Karen Crutchfield, Sue Gahrman, Suzi Stephens, Sharon Bladen, Marty Mullis, Carolyn Pfaff, Jeanne Cox, Jane Wilson, Carolyn Baker. *Third row*: Mary Ann Bell, Alex Schnerr, Jay Horner, Seton Devita, Mary Ann Caudle, Linda Troutman, Penny Truckley, Meredith Davis. *Fourth row*: Judy Martin, Elaine Margel, Paulette Yost, Mitzi Alexander, Marie Leslie, Jerry Lynn Eisenberg, Eddie Dance, Betty Jane Allen, Karen Croasmen. *Fifth row*: Gentry Caudell, Doug McKenzie, Basil Mathis, Frank Jones, Gail Brown, Karen Hodges, Allen Maynard, Doug Elmore.

"I'm Dreaming of a White Christmas" was sung by Phil McCorkle at the Christmas party.

"Say, Man!" was done by Frank Jones and Johnny Rhinehardt.

"All the world's a stage . . . "

The Footlighters Club had as its sole purpose—"expression." This club served as an outlet of expression for the students of East Mecklenburg High School. The members of the club worked with the dramatics classes in producing several full length plays and a number of one act plays each this year. The club worked with the idea of exploiting all talent and wanted students who were genuinely interested in speech, acting, stage design, costuming, make-up and other related theatre arts.

"Millie's going to be all right . . . We're all going to the picnic."

An emotional scene from PICNIC . . . Millie (Novia Baxter) watches as Hal (Doug McKenzie) tells Madge (Dottie Stauffer) goodbye.

Some members of the dramatics department were "way out" as David Eshleman, Doug McKenzie and Eddie Burnett played "Hey, Bo Diddley."

FOLK DANCING CLUB

Slow . . . Slow . . . quick, quick, slow . . . came the chant from the gym as folk dancers practiced new tango steps. One . . . two . . . three . . . back . . . forward . . . step . . . kick . . . jitterbug steps were taught and practiced in folk dancing, too.

The Folk Dancing Club has spent each meeting in learning various dances. Each week the club members learned a new dance style: either folk dancing or ball room. They learned the cha-cha, waltz, and jitterbug, and many square dance routines.

THURSDAY CLUB

Seated: Becky Sherrill, *president;* Jerry Stafford, *treasurer;* Susan Sparrow, *secretary*. *First row*: Charles McKissick, Connie Marley, Denny Allen, Diane Ledwell, Jimmy Morris, Nancy Godfrey, Anne Johnson, Marty Belk, Sonny Byrum. *Second row:* Gentry Caudell, Doug Hough, David Parkman, Glen Mason, Russell Honrine, Sammy Yandle, Thomas Huntley, Bill Rush. *Third row:* Audrey Burnette, Carolyn Canup, Peggy Smith, Mary Anna Caudle, Jo Anne Hickle, Patricia Tucker, Ann Ross, Ruby Wilson. *Fourth row*: Jimmy Pope, Johnny Montgomery, Leb Parrish, William Thompson, Allan Broome, Tamara Mullis, Mary Ann McCall, Judy Stafford. *Fifth row*: Roy Segee, Paul Canup, Larry Curlee, Brenda Long, Martha Lee, Jean Tillotson, Pat Tolson. *Sixth row*: John King, Marsha Stephens, Johnnie Dulin, Judy Benton, Glenda Kirpatrick, Ann Eckerd, Reggie Smith, Johnny Wilson. *Seventh row*: Larry Pool, Thomas Willis, Mickey Head, Stella Morton, Elizabeth Thomas, Johnny Threatt, Arnette Winstead, Judy Parker. *Eighth row*: Pris Bennette, Aileen Wilson, Joe Matthews.

FRIDAY CLUB

First row, left to right: Jeanne Wallace, *Secretary;* Nancy Cooke, *Treasurer;* Sandra Harton, *Vice-President;* Pat Deese, *President*. *Second row:* Doris Justice, Carol Byrnes, Jackie Haywood, Laina Turner, Phylis Cootis, Mickey Beaver, Joan Eudy, Linda Helms, Carol Mullis, Libby Corbett. *Third row:* Anne Funderburk, Jo Ann Kanoy, Sandra Howie, Jean Skidmore, Brenda Padgett, Barbara West, Sandra Alexander, Nancy Fowler, Cindy Ferguson, Chris Christenbury. *Fourth row:* Brenda Allen, Becky Torrence, Gail Helderman, Bobbie Denson, Larry Breene, Libby Starnes, Jo Anne Allen, Sandra Fink, Freddie Hearne, John Allison. *Fifth row:* Eddie Dance, John Lemmond, Bill Walters, Barbara Childers, Becky Ross, Jeanette Eudy, Kenneth Bailey. *Sixth row:* Barbara Deason, Pat Hatley, Ken Cochrane, Randy Ratterree, Dale Miller, Joe Turner, Bill Caldwell. *Seventh row:* Linda Allen, Pat Ijames, Jane Davenport, Pat Lawless, Don Galloway, Glenn Bailey, Clayton Brown. *Eighth row*: Gail Phifer, Linda Little, Ronald Aikens, Jimmy Glenn, Tommy Ross, Eddie Purser, Wayne Rowell, Wayne Revels. *Ninth row:* Jim Aberson, Jim Caldwell, Bill Hartis, Ronnie Newell, Joe Grier, Dean Cox, Barbara Hinkle, Frank Bowers. *Tenth row:* Robert Vinroot, Ronnie McManus, Faith Teachout, Liz Honeycutt, Kent Simpson, Eddie Clark, Chet Penninger, Brenda Greene. *Eleventh row:* Dickie Overcash, Neal Hood, John Scott, Everett Helms, Ed Teeter, Ted Earp.

First row: Verlene Huntley, *secretary;* Allen Maynard, *vice-president;* Ronnie Helms, *president;* Nancy Evans, *treasurer*. *Second row*: Mrs. M. O. Smith, *sponsor;* Alex Schnerr, Kay Reimler, Donna Watson, Cathy Kruger, Margaret Hood, Angelene Christenbury, Cathy Smith, Pat Summers. *Third row:* Joyce Pullen, Donna Nivens, Mary Anna Caudle, Joyce Stilwell, Joyce Twiner, Brenda Maynard, Carol Chaundy, Libby Starnes, Jean Hotchiss, Karen Hodges. *Fourth row:* Chris Serigstad, Karen Croasmun, Joan Moon, Anne Spencer, Annette Funderburke, Jane Nolan, Johnny Sutten, Nancy Robinson, Paula Riddle, Margaret Stevens, Jean Hartis, Mary Francis, Sue Brown, Carol Taylor, Sarah Gilley. *Fifth row:* Tommy Estridge, Bill Alexander, Bobby Everett, Tim Bagwell, Beverly Becker, Linda Troutman.

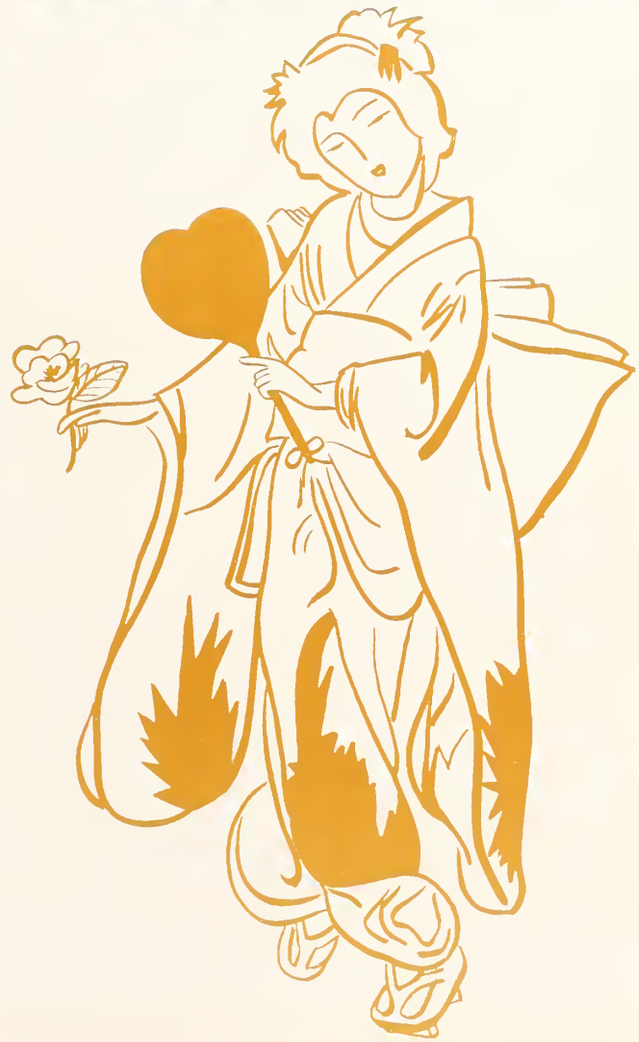

First row: Verlene Huntley, *secretary;* Allen Maynard, *vice-president;* Ronnie Helms, *president;* Nancy Evans, *treasurer*. *Second row*: Mrs. M. O. Smith, *sponsor;* Alex Schnerr, Kay Reimler, Donna Watson, Cathy Kruger, Margaret Hood, Angelene Christenbury, Cathy Smith, Pat Summers. *Third row*: Joyce Pullen, Donna Nivens, Mary Anna Caudle, Joyce Stilwell, Joyce Twiner, Brenda Maynard, Carol Chaundy, Libby Starnes, Jean Hotchiss, Karen Hodges. *Fourth row*: Chris Serigstad, Karen Croasmun, Joan Moon, Anne Spencer, Annette Funderburke, Jane Nolan, Johnny Sutten, Nancy Robinson, Paula Riddle, Margaret Stevens, Jean Hartis, Mary Francis, Sue Brown, Carol Taylor, Sarah Gilley. *Fifth row*: Tommy Estridge, Bill Alexander, Bobby Everett, Tim Bagwell, Beverly Becker, Linda Troutman.

JUNIOR RED CROSS

East was proudly the only school in Mecklenburg County in which some of the seniors gave blood to the Blood Bank. Here some students leave to donate.

Our Junior Red Cross fulfills its pledge:

"We believe in service for others"
Our members visited the Providence Old Folks Home.

"for our country"
We contributed to the National Enrollment Drive.

"our community"
Proudly we report that we are the only school in Mecklenburg County to have people contributing blood.

"our school"
We gave two informative assembly programs.

"and in working for greater human relations throughout the world."
We filled a chest for the less fortunate overseas.

LIBRARY CLUB

One of the Library Club's chief activities was learning more about libraries in terms of services offered, organization and use, and librarianship as a career. It is believed that competence in library use is an essential skill of the student today and of the educated person of tomorrow.

Books were reviewed in meetings and there was discussion of the values of reading.

Among the highlights of our year's activities were attendance at the convention of the South Piedmont District of the North Carolina High School Library Association, a "new book" tea for the faculty, and a money-making project in the form of a sock hop for the sophomores.

Mickey Powers, vice-president, and Marty Mullis, president, of the Library Club listened to suggestions to improve the library and its use.

In front of desk: Marty Mullis, *president;* Jane Butler, *secretary;* Kay Gwaltney, *treasurer;* Micky Powers, *vice-president;* Tommy Sumner, *reporter. Behind desk, first row:* Linda Harris, Phyliss Cootes, Ann Burns. *Second row:* Page Nordan, Donna Nivens, Becky Ross, Pauline Crump, Jackie Knight. *Third row:* Bobby Everett, Wayne Herron, David Keziah, Mary Bell Stancill, Jane Williams, Gail Hanline, Glenda Truell, David Schwarz. *Absent from picture:* Doris Bates, Ann Brooks, Ed Osborne.

Kneeling, left to right: Johnny Steagall, George Junker, Jimmy Stroup, Jerry Long, Stuart Auten, John Howie, Kenneth Bailey, John Allison. *First row*: Jerry Kenedy, Ellis Stacy, Barbara Hinkle, Enid Huntley, Brenda Hicks, Brenda Long, Terry Mullis, Sandra Fink, Janice Deese. *Second row*: Bill Hutchinson, Allen Broom, Bobby Caldwell, Bobby Pharr, Ike Jenkins, Richard Byrum, Tim Tucker, Martha Williams, Nancy Cooke, Ronald Aikens. *Third row*: Pearl Hill, Allen Maynard, Larry Sustar, Ted Beld, Dickie Starnes, Eddie Echerd, Kay Privatte, Kenneth Cochrane. *Fourth row*: Ted Hinson, Bill Mullis, Kenneth Troutman, Joe Shumaker, Ronnie Bowers, Harry Russell, Orion Osborne, Frank Brawley. *Fifth row*: John Burdette, Danny Hutchinson, Bene Thompson, Dick Armstrong, Neil Hough, Jerry Mullis, Ted Black, Harley Dennis, Jackie Russell.

BUS DRIVERS

There is a less renowned group of students at East that is very important to our school life. This group is the Bus Drivers.

These students receive pay for their work, and they earn every penny of it. When they take a bus route, they accept the responsibility for the life of every student on the bus, and we appreciate the fact that these students transported us to school and home again safely this year.

Terry Mullis, one of the several girls who drive buses, let off her load in front of the school.

The showcase at the front entrance of East was maintained by the Arts and Crafts Club.

A craftsmen's show and sale was held in the Spring.

ARTS and CRAFTS CLUB

Students, who, by their interests, have shown a desire to explore and work in crafts, may become members of the Arts and Crafts Club.

The club has grown this year and installed advanced craft equipment. The new silver casting equipment has enabled the club for the first time to do sterling silver jewelry work. Other areas in which members worked were: leather craft, copper enameling, ceramics, etching, glass craft, and woodwork.

The club has had great success with its projects this year, which included a crafts exhibition and sale during the Art Festival and in entering work in the state craft fair.

Seated, left to right: Billy Atwell, *vice-president* (Thurs. Club), Margaret Stevens, *treasurer* (Thurs. Club), Johnny Stegall, *president* (Friday Club), Beth Ann Daniels, *president* (Thurs. Club), Eddie Regysbee, Tommy Matthews, Brull Salzman. *Second row:* Mr. Bell, *adviser,* Jimmy Rogers, Leon Hill, Wayne Hooks, Joe Jenkins, Ted Pig, Jerry Greeman, Phillip Connell, Lynda Allen, *secretary* (Thurs. Club). *Third row:* Henry Hartis, Stewart Auten, Wayne Bowers, George Junker, Ted Harrison, Jimmy Stroupe, Johnny Abernathy, Howard Purser, Jim Aberson.

THURSDAY CLUB

First row, left to right: David Taylor, *president;* Johnny Hallman, *vice-president;* Roberta Romasco, *treasurer;* Linda Rowe. *Second row:* Sue Gahrman, Sandra Harton, Kathy Yarborough, Jane Horner, Mitzi Alexander, Brenda Beam, Sally Moulton. *Third row:* Francis Edwards, Suzi Stevens, Gloria Hutchison, Jo Ann Kanoy, Nancy Doherty, Judy Freeland. *Fourth row:* Jan Lemmond, Carol Knotts, Brenda Woodbern, Judy Hough, Carol Jean Harkey, Lynn Forbis.

ART CLUB

The Art Club went on an educational trip this year in February. Our first stop was Raleigh, N. C., and the Capitol Building. We also went to visit the Duke Chapel and the library at Duke. That evening we went on to Chapel Hill to supper.

We had Mrs. Skeen, a former Art teacher at East, to speak at one of the meetings. The club this year has revised its constitution.

Still life was one medium experimented with in Art Club.

Art continuously decorated our halls.

FRIDAY CLUB

First row, left to right: Thomas Willis, Sue Lemmond, Linda Allen, Bill Constangy, Pat Kerr. *Second row:* Jeannie Cox, Karen Goodman, Ann Stennett, Judy Miller, Patricia Collins, Terry Mullis. *Third row:* Mrs. Haslem, *Adviser;* Jo Anne Cheshire, Lydia Thornton. *Standing:* Lawrence Newton, Gerald Stansill, Larry Neal, Roger Groswald.

Kneeling: Linda Holmes, *historian;* Doris Deirstein, *promotion manager;* Judy McCall, *vice-president;* Eric Hollis, *president;* Jean McCall, *assoc. president;* Jimmy Moss, *treasurer;* Brenda Lowry, *parliamentarian. Seated*: Patricia Baker, Judy Stuart, Phil Eason, Patsy Porter, Mary Warren, Frank Fox, Brenda Howie, Linda Stutts. *Standing:* Jerry Wilson, Randy Hailey, Joyce Helms, Joe Moore, Pete Burnette, Barbara Phillips, Gene Mosley, Jo Honeycutt. *Second row*: Steven Weaver, Philip Moore, Durvane Wright, Bill Garner, Thomas Keziah, Dewitt Holt, Johnny Threat. *Not pictured:* Nancy Helms, Darlene Canup, John Deese, Forrest Kenley.

One of the most active clubs at East is our Distributive Education Club. All during the year this organization was busy with its many projects: the welfare project, the Community Service project of surveying people on likes and dislikes in sales personnel, selling Christmas boxes, thereby making $115, and helping the Empty Stocking Fund.

D. E. CLUB

Since the purpose of the D. E. Club is to further knowledge of the business world there were many contacts provided. Each month a professional meeting was held. There were also executive meetings, the Boss' Banquet, and the State Convention.

Eric Hollis
President of Southwestern D. E. Clubs.

Left to right: Annie Mangum, Lillian Duncan, Sam Mason, Geneva Cureton. *Absent from picture:* Elec McLean.

CUSTODIAN STAFF

CAFETERIA STAFF

Left to right: Mrs. Ella Helms, Mrs. Unis Hill, Mrs. Pearl Horne, Mrs. Frankie Hartis, Mrs. Leon Brown, Mable Webb, Mrs. Grace Austin, Mrs. Alean Matthews.

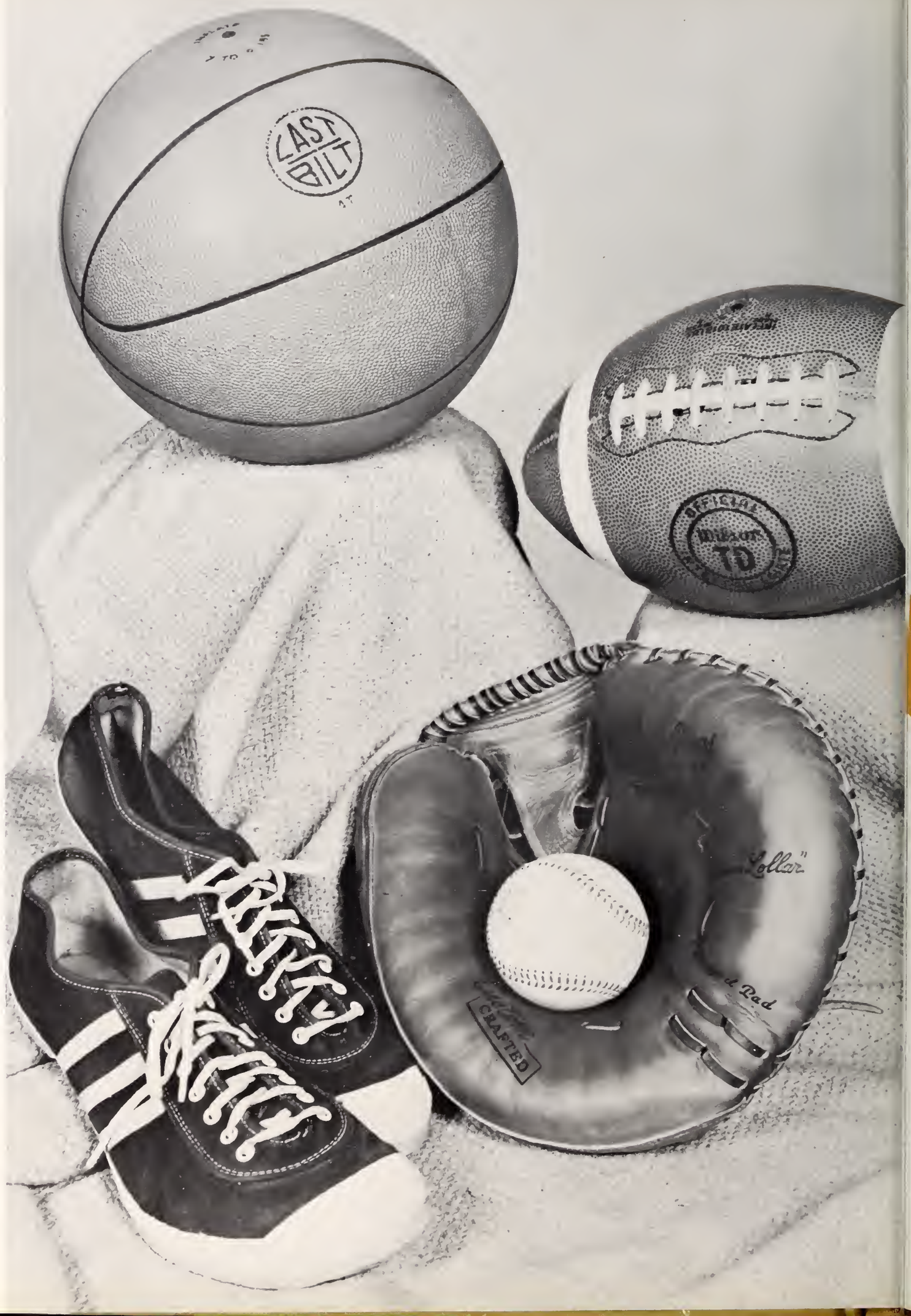
LAST
BILT
OFFICIAL
Wilson
TD
"Collar"
CRAFTED

東風

SPORTS

DONNALEA ALLEN
Head cheerleader

LYNDA ROWE

CHE

The cheerleaders have had a wonderful, rewarding year boosting the school spirit at East. At the beginning of the year, the cheerleaders attended the sophomore sock-hop in order to become better acquainted with the students. During the year they sponsored many things that they felt would encourage the spirit of the students. There have been several pep rallies for each season. For one of our football games a bonfire was held the previous night. A school spirit workshop was held after school. The students gave voluntarily of their time and in this way helped the cheerleaders make posters and pom-poms. Also, a car caravan was taken to one of the closer out-of-town games. Homeroom contests and all the many ideas given to them have contributed to the success of this year's school spirit and good sportsmanship.

MRS. MAXEY

SALLY MOULTON

Left to right: Carolyn Brents, Eddie Dance, Missy Westmoreland, Lynda Rowe, Donnalea Allen, Nancy Somerville, Dottie Stauffer, Sally Moulton, Beth Daniel.

Eddie Dance

Carolyn Brents

Beth Daniel

E R L E A D E R S

Nancy Somerville

Missy Westmoreland

Dottie Stauffer

First row: Dean Kokenes, Joe Turner, Mike Pope, Ronnie Ross, Artie Mattox, Bill Echols, Jeff Thompson, Jimmy Meeks, Sonny Allison. *Second row:* Mac Sawyer, Rondo MacIntosh, Russell Sloss, Doug Brackett, Eddie Walker, Ted Rushing, Gordon Burns, Bill Horton, Freddy Martin, Bill Rodgers. *Third row*: Stanley Richmond, Charles McKissick, Mike Thomas, Alfred Cooper, Punk Reid, Johnny Hallman, Bill Fowler, John Bensch, Rusty Helms, Don Kendall, Manager—Ken Pittman.

FOOTBALL

THE 1959 EAGLES

Mary Glen Kiker was crowned our Homecoming Queen for 1960 by Peggy Parker, Homecoming Queen for 1958. Richard Stork was Master of Ceremonies for Homecoming activities.

The Key Club presented the school with a scoreboard for our football team at the beginning of the year.

Mike Thomas, No. 21, and Johnny Hallman, No. 46, started this play rolling by returning a punt to the North 35 yard line.

John Bensch, No. 27, was surrounded by a host of Myers Park tacklers but still managed to gain eight yards to make another East first down.

THE JUNIOR VARSITY SQUAD

First row: Bert Raywald, Jerry Pierce, Wayne Heasley, Gene Sides, Chuck Barton, Mike Sizemore. *Second row*: Ken Walden, Jerry Titshaw, Robert Vinroot, Larry Hewitt, Pete DeVita, Craig Roseman, Dickie Overcash. *Third row*: Joe Walters, *manager*, Bernie Armstrong, Steve Kaleel, Bob Parkman, Melvin McCorkle, Buddy Springs, Walter Dunn, Mickey Bridges, Bill Little, Willy Buff.

Russell Sloss, No. 51, led the blocking around right end, as Joe Turner, No. 25, followed with a big gain.

Stanley Richmond

EAGLES COMPETE

East	6	Monroe	13
East	6	Garinger	33
East	19	West	20
East	6	Asheville	13
East	6	Winston-Salem	25
East	0	Harding	25
East	26	North	13
East	0	Gastonia	14
East	6	Myers Park	21
East	0	South	13

Artie Mattox

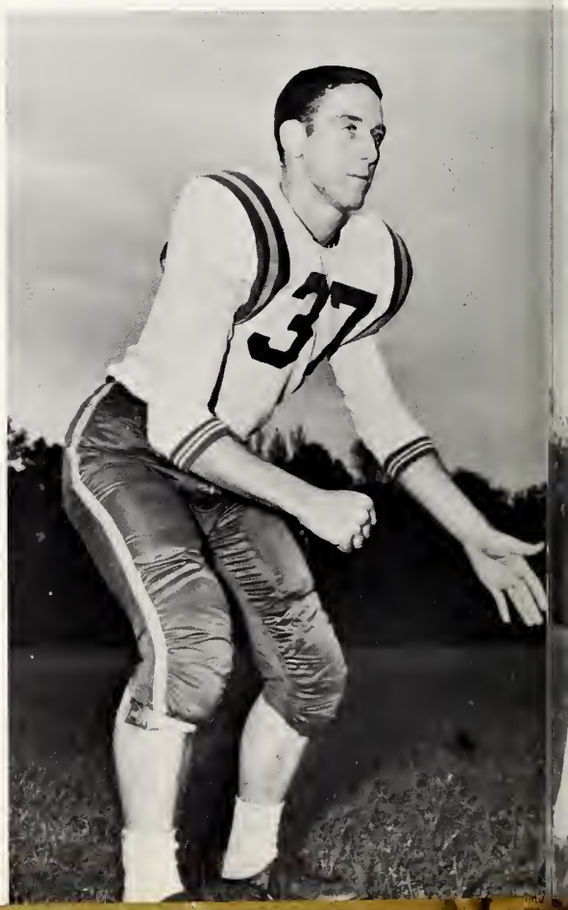

Artie Mattox, *Captain*
He led the Eagles

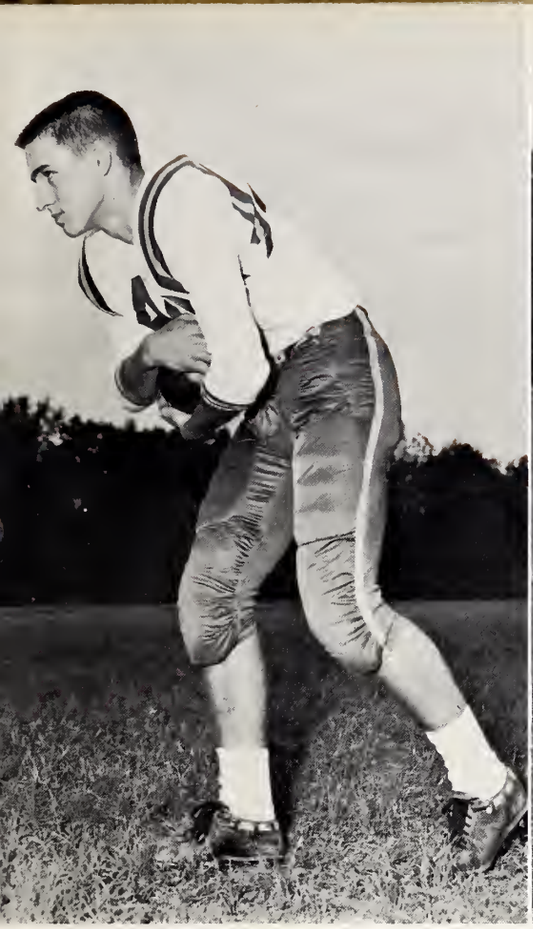

Mike Pope

Charles McKissick

John Bensch

IN SECOND YEAR OF RUGGED 4-A

Bill Echols

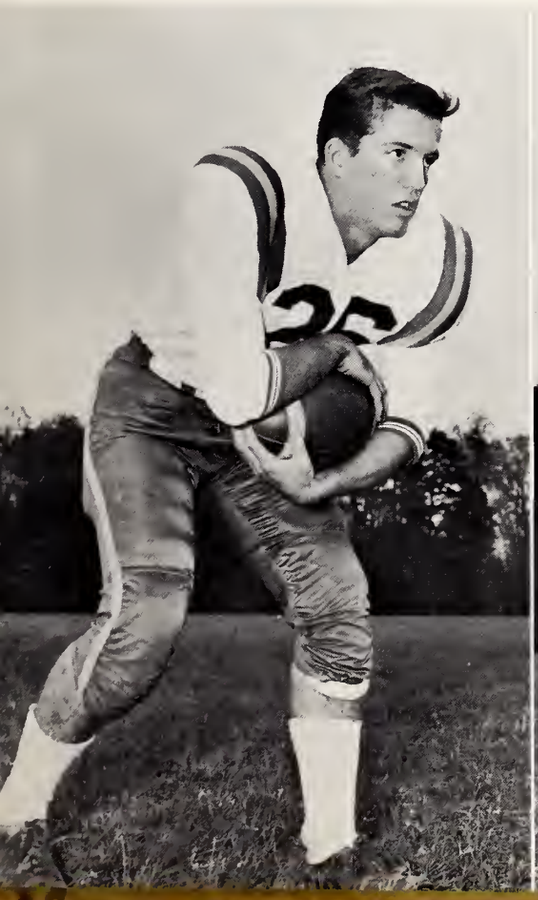

Rondo McIntosh

Freddie Martin

Ronnie Bass

Sonny Allison

Alfred Cooper

Bill Fowler

VARSITY

As the Eagles completed their second year in the rugged 4-A Conference, they did not advance very far in the winning column. Although the Eagles closed the season winning only one game while losing close ones, there were individuals who stood out on offense.

The team was led in rushing by John Bensch who ripped up 732 yards in 101 carries for a 7.2 yards per carry average. Junior halfback, Joe Turner, was close behind Bensch with a 7.0 yards per carry.

The strong arm of Jeff Thompson led the passing attack. Jeff threw 80 passes and completed 41 for a little better than 50% average, which was exceptionally good.

Eddie Walker led the ends and backs in catches. Eddie caught 20 passes and legged his way to 114 yards.

The Eagles didn't lose out on everything by a longshot. Star back John Bensch, star linemen Artie Mattox, and Doug Brackett were placed on the All County and All Conference teams.

Doug Brackett

Don Kendall

JUNIOR VARSITY

The 1959 Junior Varsity football team played much stronger than their record showed. The Eaglets won 2 games while losing 5 and tying 1.

The highlight of the season came when Wayne Heasley led the never-quitting "J.V.'s" to a 7-6 decision over the Ramlets of Harding.

The hard running of fullback Wayne Heasley and the smooth passing of Gene Sides led the "J.V.'s" attack all through the season.

Don Presson put another of his deadly shots in from the side.

Billy Walters shot for a goal as Joe Hailey and Don Presson crouched for the rebound.

BOYS'

Billy Walters arches up, up, up for another beautiful two points against Harding.

East	61	Salisbury	46
East	58	West	53
East	54	Myers Park	55
East	71	North	52
East	64	Garinger	67
East	38	Gastonia	35
East	82	South	47
East	40	Asheville	35
East	47	Harding	45
East	58	Salisbury	50
East	55	West	47
East	55	Myers Park	51
East	64	North	43
East	58	Garinger	41
East	62	Gastonia	41
East	61	South	42
East	76	Asheville	75
East	53	Harding	55

Ted "Mighty Mouse" Harris, the Eagles little package of dynamite, sank one of his dead-sure shots.

Under the direction of Coach Baker Hood, East's Eagles swept to their best season in history, sporting a 15-3 record.

After a slow start which saw the Eagles bow to Myers Park and Garinger in early Western 4-A battles, they bounced back to win the conference title.

Led by John (Big Dipper) Lemmond, Billy Walters, and Joe Hailey, East handed Asheville's Maroons their first home loss in three years, 76-75, to clinch the loop crown. The Eagles gained sweet revenge in the second round of loop play, edging Myers Park, 55-51, and battering Garinger, 58-41.

In its final game East lost to Harding, 55-53, but manhandled the Rams 86-59, in the Western 4-A tournament.

Racking up individual honors were Lemmond and Walters, first team on both the Charlotte Observer's and News' All Western 4-A and All-Mecklenburg County teams. Hailey took a second team berth on both All 4-A squads and the News' All-County, and a first team berth on the Observer's All-County. Don Presson and Ted Harris took third team berths on the Observer's All-County.

VARSITY BASKETBALL

Kneeling: Garth Williams, Dowd McEwen, Billy Walters, Ted Harris, Freddy Martin, Don Presson, Bill Roggers. *Standing*: Coach Baker Hood, Lynn Williams, Johnny Rhinehardt, Joe Hailey, John Lemmond, Doug Brackett, Mike Sizemore, Charles Welling.

Billy Walters

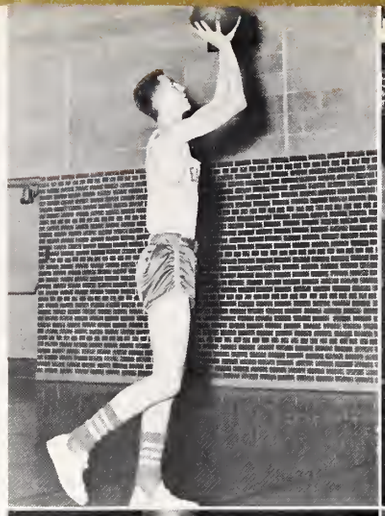

Doug Brackett

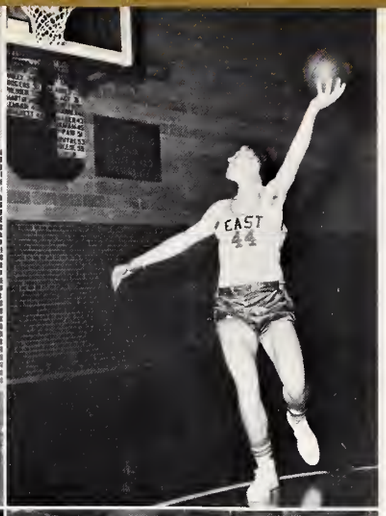

Charles Welling

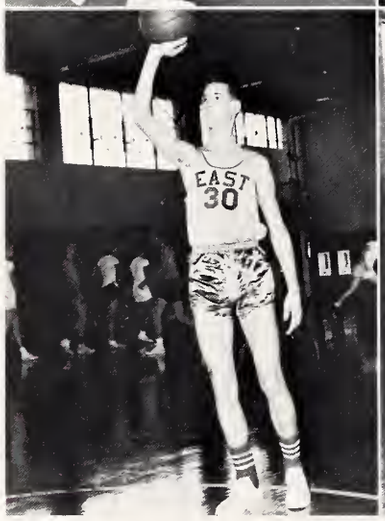

Dowd McEwen

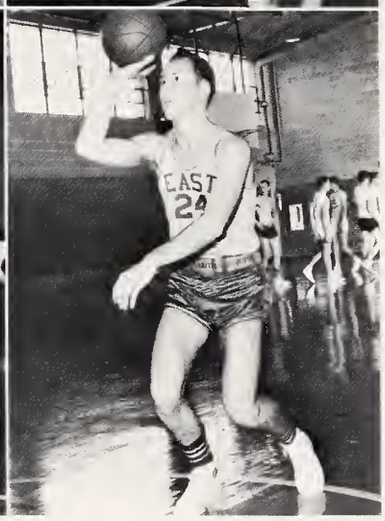

SENIOR VARSITY TEAM

John Lemmond

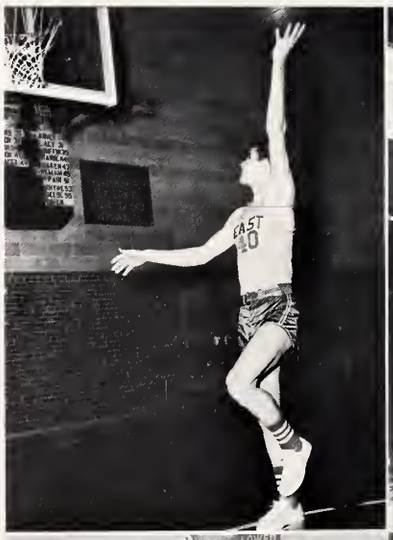

Freddie Martin

Don Presson

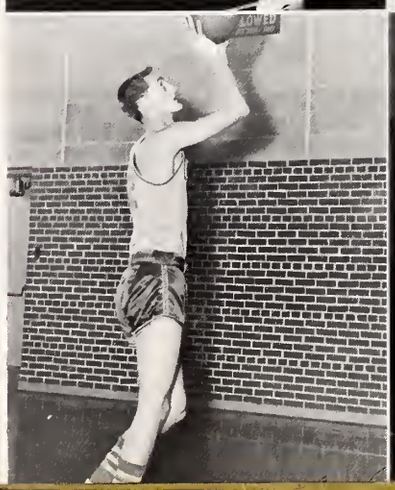

Ted Harris

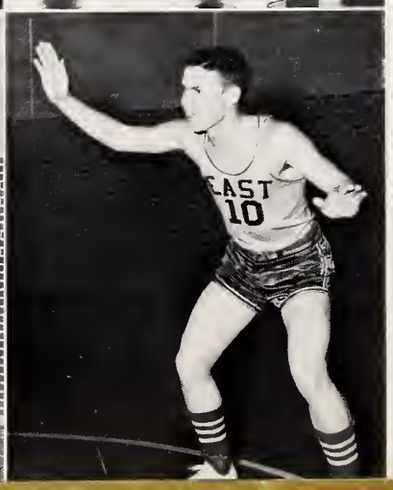

For the second straight year, the East Jayvees captured the city-county basketball title. With Ted Edwards, David Harkey, Chuck Barton, Gene Sides, David Taylor, and Jeff Thompson leading the way, the baby Eagles rolled up a 16-2 record in regular season play.

The highlight of the season for the junior varsity was a 24-23 victory over Myers Park's Colts. The win avenged an earlier loss to Myers Park and was the Colts' only loss in 19 games.

Coach Haywood Hamilton's club closed the season on a sour note however, bowing to West in the semi-finals of the junior varsity tournament.

John "Big Dipper" Lemmond, our 6'7" mighty man of the backboards went up for a rebound.

JUNIOR VARSITY BASKETBALL

First row, left to right: Dave Taylor, David Harkey, Jeff Thompson, David Sparrow. *Second row*: Jimmy Funderburk, Chuck Barton, Ted Edwards, Gene Sides, Bob McCorley, Tommy Ross. *Third row*: H. H. Hamilton, *Coach*, Dick McClary, Bill Bigham, Algie Gilmore, Arnie Jamison, Ernie Stallworth, Tony Byrd, Mike Gause, Wilford Kale, *Mgr*.

The Baseball Team ended their 1959 season winning 4 games while losing 10.

The hitting attack was led by catcher, Jerry McKeown; first baseman, Jerry Helms; and outfielder, Ted Robertson.

The highlight of the season came when East dropped Central, thus spoiling the Cats' hopes of ending in first place in the conference.

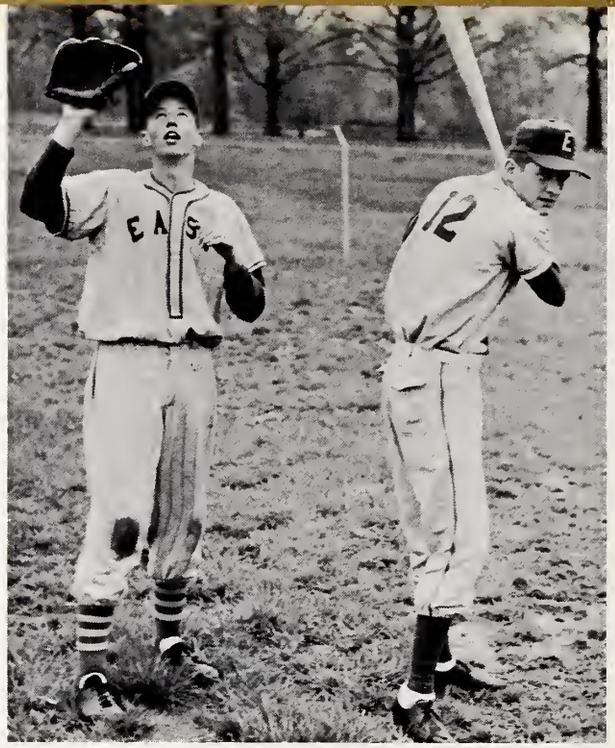

Victor Orr Frankie Bowers

BASEBALL TEAM

First row, left to right: Bill Horton, John Allgood, C. J. Lineberger. *Second row:* Larry Hollifield, Sammy Phillips, Jeff Guller, Ted Robertson, Jerry Helms, Richard Carriker, Victor Orr. *Third row:* Dowd McEwen, Frankie Bowers, Billy Walters, Doug Brackett, Russell Sloss, John Bensch, Jerry Kennedy, Jerry McKeown.

Coach David Jones
Football and Track

Coach Richard Williams
Athletic Director, Varsity Football and Baseball

Coach William Browne
Football

THE EAST HIGH COACHES AND MANAGERS

Coach Haywood Hamilton
J.V. Basketball

Coach Baker Hood
Football, Cross Country, Varsity Basketball

Managers:
Wilford Kale
John Allgood
Joe Walters

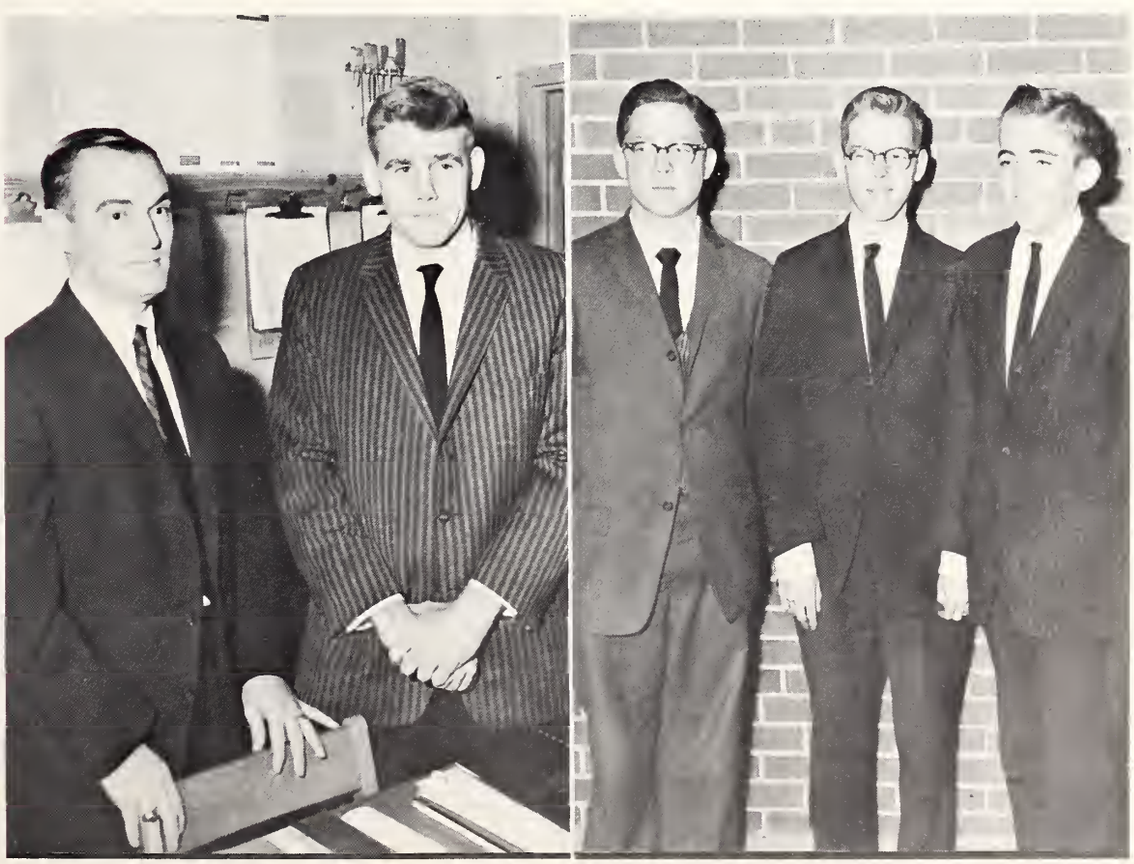

First row, left to right: Freddie Abernathy, Will Ford, Deane Brunson, Mike Pope, Jimmy Robertson, Eddie Purser, Fritz Mercer, Sandy Stokes. *Second row*: David Brunson, Dickie Overcash, Pete Little, Freddy Martin, Sonny Allison, Bill Echols, Larry Cooper, Bill Little, Dean Kokenes, Jim Rezac, Bob Parielo, Artie Mattox, Bill Caldwell. *Third row*: Don Kendall, Eddie Walker, Joe Mayes, Maurice Bourquin, Johnny Nash, Jeff Thompson, Bobby Caldwell. *Fourth row*: Johnny Rhinehardt, Sidney Acker, Ralph Reid, Richard Vinroot, Gordon Burns, Robert Vinroot, Ed Fry, Bobby Franklin, Vic Paxton.

TRACK

The 1959 Track team was led by Sandy Stokes, Mike Pope, Pete Little, and Sidney Acker.

The team placed fourth in the Duke-Durham Relays, and third in the Queen City Relays. The fourth place in the Duke-Durham Relays was exceptionally good because this was a state meet.

Steve Henderson
Captain, 1959

CROSS COUNTRY

The Cross Country team ended with a very good season. The East harriers, led by Captain Bill Hyde, Larry Cooper, and Neal Hood, compiled a 22-7 record for the 1959 team. This record helped the East team climb to fourth place in the state. Bill Hyde made the All-State team.

Bill Hyde
Captain

First row, left to right: Larry Cooper, Neal Hood, Bill Hyde, Mike Oliver. *Second row*: Baker Hood, *Coach,* Howard Purser, Johnny Lake, Carl King, Joe Moore, Wayne Rowell.

ARABIAN
SEA
KINGDOM OF
SAUDI ARABIA
SUDAN
ETHIOPIA
KENYA
BELGIAN CONGO
TANGANYIKA
TERRITORY

東風 FEATURES

At last we come to illustrious Features. Within these lowly pages we have placed the honorable honor students, beauties, foreign exchange students, and superior superlatives. As we come to the saddened conclusion of this year's East Wind, *may we, the staff, wish grace and good fortune to smile on you now and in the years to come.*

MISS HI MISS

This past fall a list of nominees was submitted to the student council for approval for the title Miss Hi Miss. The slate was then given to the Senior Class and Sally Moulton, Miss Hi Miss of 1960, was elected. The qualifications were based on leadership, scholarship, and personal appearance.

In March, all the Miss Hi Misses from North and South Carolina were entertained for a weekend at Winthrop College in Rock Hill, South Carolina.

AMERICAN FIELD SERVICE

For the second year East was very fortunate in having not one but two foreign exchange students. Renato Papini from Italy and Birte Hagen from Norway were our ambassadors of good will from Europe. Last spring Karen Baxter was selected from East to live in The Netherlands and Belgium.

For the first year an American Field Service Committee was formed at school to help inform the school of A.F.S. activities. They placed posters in the hall, made bulletin boards, sponsored an assembly program with four exchange students, and sold international cookbooks to help finance students.

Left to right: Renato Papini, Italy; Birte Hagen, Norway; Karen Baxter, returnee from Holland.

MR. and MISS EAST WIND

ARTIE MATTOX KAREN BAXTER

HOMECOMING QUEEN

Mary Kiker

CARROUSEL QUEEN

Diane Allen

1960 BEAUTIES

We were very lucky this year to have our beauty pictures judged by Pat Boone. After each class had nominated four girls for class beauty the pictures were made and sent to Mr. Boone to be judged.

SENIOR BEAUTY

Dianne Allen

SENIOR BEAUTY

Frances Faulk

6 WEST FIFTY-SEVENTH STREET NEW YORK 19, N.Y.

PAT BOONE

TELEPHONE: PLAZA 7-4877

January 8, 1960

Lynda Rowe
Feature Editor of the EAST WIND
East Mekclenburg High School
2823 Providence Road
Charlotte 7, North Carolina

Dear Lynda:

You people should be very proud of your pretty North Carolina girls.

This is a difficult decision to make as I'd like to call them all winners. However, you make the rules and here are my choices. I have filled out the enclosed form as you have requested.

I'd like to congratulate all of the candidates and wish them all the luck and success in the future.

Sincerely,

Pat Boone

Pat Boone

JUNIOR BEAUTY

Sue Lemmond

SOPHOMORE BEAUTY

Patsy Swinson

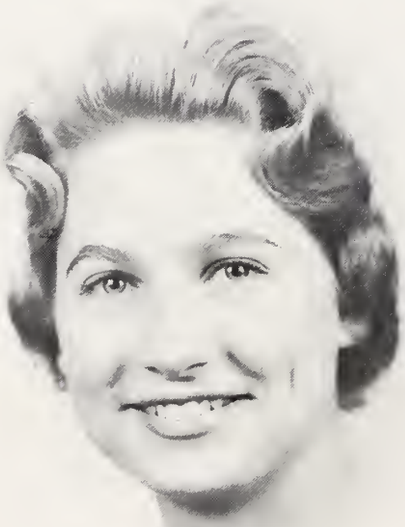

BEAUTY RUNNERS-UP

Sally Moulton

Carolyn Brents

Mary Kiker

Melba Sue Griffin

BEAUTY RUNNERS-UP

Eddie Dance

Susan Stennett

Donna Hanes

Linda Allen

Best All Around

DOT STAUFFER ARTIE MATTOX

THE SENIOR

Best Looking

DIANNE ALLEN JOHNNY STEGALL

Most Popular

MARY KIKER BILL ECHOLS

Friendliest

CLAUDIA MOSS ALLEN MAYNARD

Best Personality

DON KENDALL HARRIET SMITH

CLASS WONDERED, DISCUSSED, THEN

Best School Spirit

DONNALEA ALLEN JIMMY MORRIS

Most Courteous

JEAN DAVIS JOE POOL

Best Students

MEREDITH DAVIS BILL CALDWELL

VOTED . . . AND

Most Talented

DOUG MCKENZIE JEAN VARGO

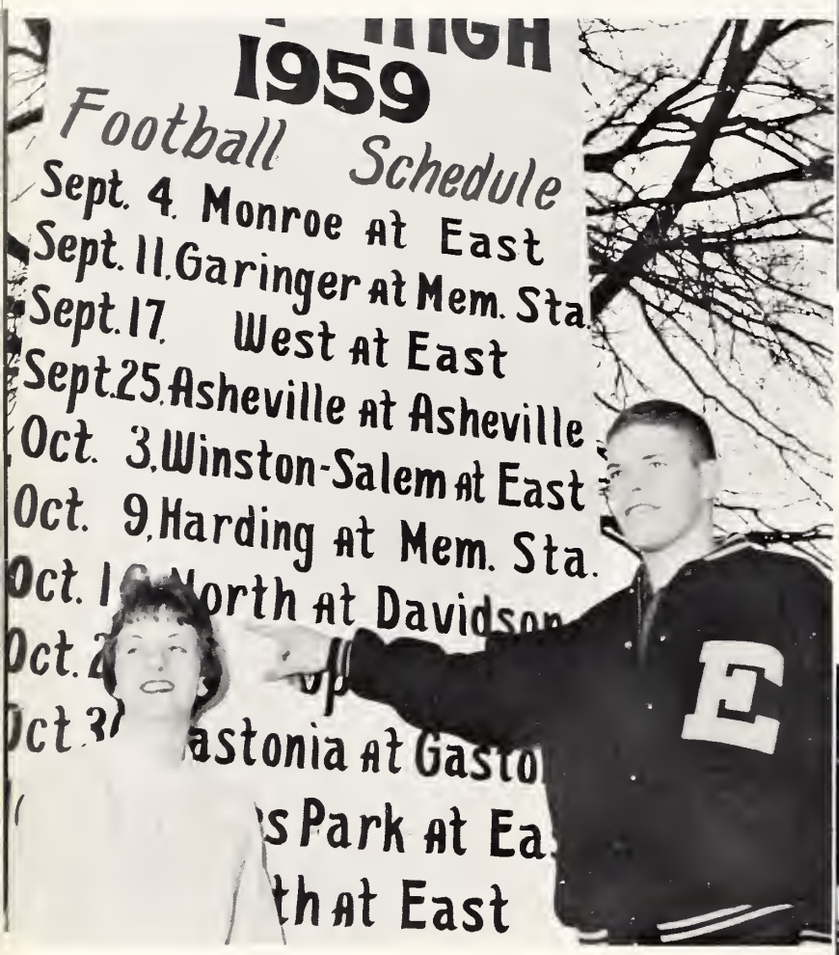

Most Energetic—Athletic

BEVERLY BASS DOUG BRACKETT

Wittiest

LORIS DOVER

DINK DOWDY

Best Dressed

KENNETH SMITH

BRENDA BEAM

ELECTED THESE STUDENTS—OUR BEST

Most Dependable

JANE WILSON

SIDNEY KNIPPENBURG

Most Likely to Succeed

BILL CONSTANGY

KAREN BAXTER

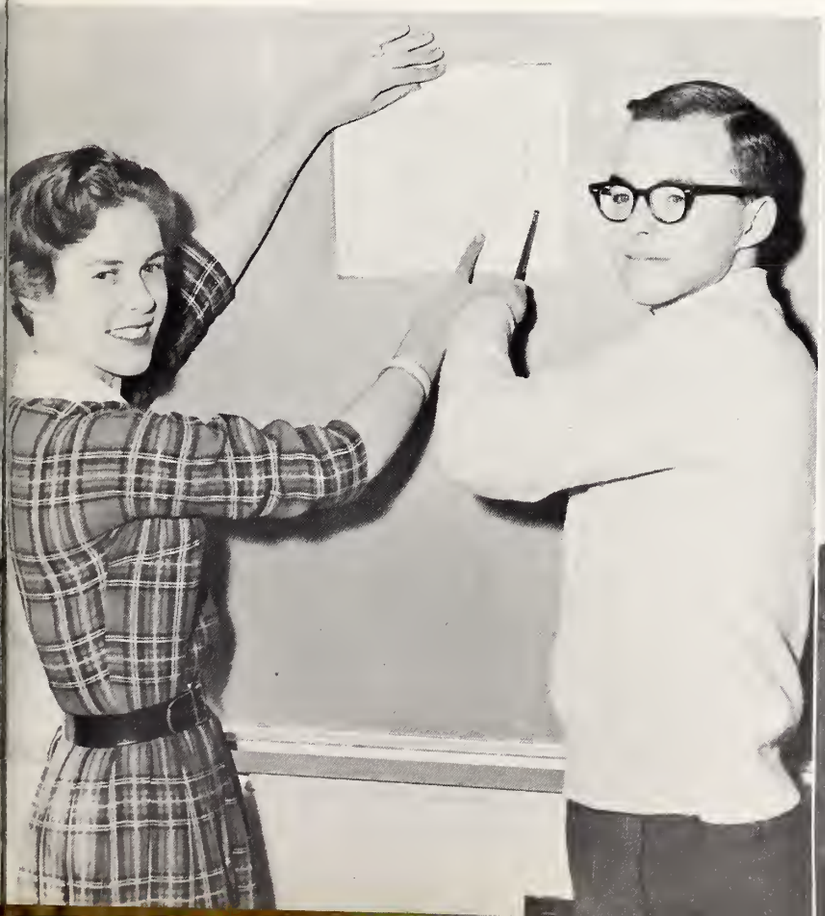

Dreamy music—the last the seniors danced to at East was fully taken advantage of.

JUNIOR and SENIOR PROM 1959

The 1959 Junior class made over $2000 to be used on their big dance of the year. The theme decided upon was "New Orleans, City of Gardens, Home of Mardi Gras." The Juniors worked long and hard making masks, a throne, and a floor garden as decorations. All these things made the evening a memorable one for the Seniors and the Juniors.

Ray Barrier and his orchestra furnished music for the gay, yet sad affair.

In the grand march, highlight of the evening, the club presidents and their dates were presented to the Juniors and Seniors.

Mardi Gras, theme of the 1959 Prom, was evident in decorations on walls, ceiling, floor, and balcony.

Intermission and between dances, dates met other couples and talked about leaving East or coming years at the dear Alma Mater.

BOYS' AND GIRLS' STATE

Junior teachers nominated several students from East for the honor of going to Boys' State or Girls' State. The students were then selected by the communities and attended the conclave the third week in June at the University of North Carolina.

While at U.N.C., the students lived as if in a small state and city, county, and state governments were organized. The delegates learned not only about government, but also about sectional differences in our state.

First row: Bazil Mathes, Doug Brackett, Sam Boyce. *Second row*: Bill Echols, Kathy Steelman. *Third row*: Joyce Stillwell, Gayle Dobbins.

SPECIAL HONORS

D.A.R. AWARD

Sue Ann Craven

SCHOLARSHIP

The English Department sponsors the following publications: *The Eyrie,* a literary magazine published in the spring, and *The Eagle,* the school paper published monthly. John Allgood, editor-in-chief of *The Eagle,* was the only student from North Carolina selected to attend the National High School Institute, Journalism Division, of Northwestern University. This institute, sponsored by the Medill School of Journalism, is a five-weeks course in journalism given for the nation's outstanding high school journalists. Several students won honors in competition with other schools: Sandra Dotson, Shirley Kephart, Ralph Reid, Lynda Rowe, Betty Speer, and Joyce Stilwell had articles printed in the 1959 student issue of *The North Carolina English Teacher.* Jean Brown, Beth Ann Daniels (two articles) and Heidegret Koester (two articles) received honorable mention. Betsy Gardner won first place in the Jaycee's city-county essay contest on free enterprise. Jeanie Cox won first place for the girls; Sam Boyce, first place for boys; Ralph Reid, second place for boys in the Charlotte Sales' Executive essay contest on "Selling As a Career." Jean Davis, Karen Dohrmann, and Billy Caldwell placed fouth in the nation in Underwood Typewriters' essay contest, "What Being A Good American Means to Me." Margaret Laney won first place in the senior high school division in the Charlotte Optimists' Club essay contest, "What Appreciation of Youth Means to Me." This spring the National English Council announced that Betty Speer was one of the four state winners and Janes May a runner-up in the National Council of Teachers of English Competition.

Sponsored by the band, the Letter Girls performed all during football season with and without the band. The girls sold programs and booster cards for each game. During basketball season they attended the games, sold booster cards, and tried to increase school spirit.

E ..... Connie Marley

A ..... Pat Deese

LETTER GIRLS

S ..... Dottie Duff

T ..... Jeanie Wallace

Left to right: Connie Marley, Sandra Daughtry, Pat Deese, Dottie Duff, Nancy Purser, Jeanie Wallace.

FLAGBEARERS

Nancy Purser, Sandra Daughtry

Duplicate

THIS COPY TO BE GIVEN TO SUBSCRIBER

ADVERTISING CONTRACT

October 7, 1959

WE HEREBY AGREE TO BUY One-half + pic page advertising space in the East Wind 1960 Annual of East Mecklenburg for which we agree to pay the sum of Twenty-nine DOLLARS, $29.00 payable when proof of advertisement is submitted.

East Wind Annual Firm Caroline Daniel Studio

By Barbara Hinkle By Caroline H. Daniel

If copy is not furnished by Advertiser, the Publisher is authorized to write copy.

MONEY RECEIPTS MANIFOLD BOOK

S1644

DUPLICATE • 120 SET

4 SETS TO A 12" X 7" PAG

• OF WILSON JONES

Duplicate

THIS COPY TO BE GIVEN TO SUBSCRIBER

Mrs. Pitch

SUBSCRIPTION BLANK

I subscribe for one copy of 1960 East Wind

Annual, for which I agree to pay - - - - - - - - $4.00

Amount paid with subscription - - - - $2.00

Amount Due - - - - - - - - - - $2.00

Date Feb. 6, 1960 Subscriber Lizy Hunnicutt

Solicited by B. Hinkle

東風

ADS

PATRONIZE OUR ADVERTISERS

THEY SUPPORTED US,

PLEASE SUPPORT THEM.

BRUMFIELD STUDIOS

PHOTOGRAPHERS — COMMERCIAL

325 East Boulevard

ED 4-7415

KALE-LAWING CO.

Complete Office Outfitters

Phone FR 7-2641

217 S. Tryon St.

CHARLOTTE, N. C.

"Good Luck, Eagles"

HONEY MANUFACTURING CO.

220 West 24th Street

CHARLOTTE, N. C.

THE

MING TREE

RESTAURANT

Private Parties & Banquets

Parking Facilities

For Reservations

Phone ED 4-3028

Air Conditioned — Ample Parking

CHRIS' BARBER SHOP

It Pays To Look Well

2123 Shamrock Drive

CHARLOTTE, N. C.

Chris Carpenter Phil Cowles

START RIGHT IN LIFE

with

THE RIGHT LIFE INSURANCE

Archie Carroll, C. L. U.

General Agent and Associates

612 Wachovia Bank Building, Charlotte, N. C.

NEW ENGLAND

Mutual **LIFE** Insurance Company

BOSTON, MASSACHUSETTS

CONGRATULATIONS TO THE

GRADUATING CLASS OF '60

H. & M. PARTS WHSE., INC.

831 East Ninth Street

Phone FRanklin 7-6566

CHARLOTTE, N. C.

Specializing in Ladies Hair Designs

Town and Country Beauty Salon

Don Laye

Mae Starnes

Margaret Thest

2125 Shamrock Drive Phone ED 4-7769

evelyn sklar – associates
realtor

"for real estate in all branches"

1208 east morehead st. office edison 3-9024
charlotte 3, n. c.

Phone KE 7-9939

FUNDERBURK'S GULF SERVICE

ROAD SERVICE
TIRES—TUBES—ACCESSORIES

3801 Central Avenue Charlotte, N. C.

PAPPY'S GRILL

2906 Central Avenue

Delicious Sandwiches, Beverages
Curb Service

S. P. Papalanbro

GROSE SCHOOL OF DANCING

1415 North Independence Blvd.
CHARLOTTE, N. C.

ED 4-4594
ED 4-7197

All Types Dancing Taught

ITALIAN AMERICAN

The
Gondola Restaurant
2238 W. Independence Blvd.

PIZZA
to-go

Call-up Pick-up
Phone FR 6-0361

SPAGHETTI SHRIMP
LASAGNA CHICKEN
RAVIOLI BARBECUE
SALADS STEAKS

Delightful Italian Atmosphere

Curb Service

Open 'Til 2 A.M. Friday & Saturday

THE
LINCOLN NATIONAL
LIFE INSURANCE CO.

RAYMOND E. KING AGENCY

1405 Wachovia Bank Building

Telephone FR 5-4421

Life, Accident & Sickness, Hospitalization
and Group Insurance

HAWTHORNE BARBER SHOP

"TREAT YOURSELF TO THE BEST"

1632 Elizabeth Avenue

CHARLOTTE, N. C.

Teamsters Local 71

500 N. Tryon Street

CHARLOTTE, N. C.

ED Hargett, President

"GET TOMORROW'S GOODS TODAY"

. . SHIP BY TRUCK . . .

EAST HIGH STUDENTS DRINK OUR MILK

SUNRISE DAIRY

J. W. Gantt, Distributor

CHARLOTTE, NORTH CAROLINA

KE 7-2945

American Beauty Florist, Inc.

1506 South Boulevard Phone ED 3-4177

FLOWERS FOR ALL OCCASIONS

Corsages — Cut Flowers — Funeral Designs

TUXEDOS FOR RENT

Phone FR 6-4764

ROAD SERVICE

ROLAND'S AMOCO SERVICE

Complete Car Service

Shell Oil—Gulf Oil—Penn Oil—Wolfhead Oil

Roland Smith

2919 Central Ave.

CHARLOTTE, N. C.

Myers Park Hardware Co., Inc.

Telephone EDison 4-1613

923 Providence Road

CHARLOTTE 7, N. C.

geo. Goodyear co.

Community Builders

500 E. Morehead St.

CHARLOTTE 2, NORTH CAROLINA

Office FR 5-8484

Phone ED 2-9774

H. S. HELMS & SON

Sunoco Service

Complete Car Service

2810 Central Avenue

CHARLOTTE, N. C.

TRADE AT

THE FRIENDLIEST STORES

IN TOWN

HARRIS SUPER MARKETS

CHARLOTTE—GASTONIA

SALISBURY

THE BANK OF MATTHEWS

Organized 1909

MATTHEWS, N. C.

Member Federal Deposit Insurance Corporation

Compliments of

I. G. WALLACE & SON

Rama Road

Fertilizer Manufacturers, Heating Supplies
General Merchandise, Seeds

S. R. Lemmond Servicenter

MATTHEWS, N. C.

Phone VI 7-4522

Compliments of

KING REGULAR

GRIFFIN ESSO SERVICENTER

COMPLETE CAR SERVICE

MINT HILL, N. C.

THE TELEPHONE HELPS
YOU DO YOUR WORK . . .
EASIER — FASTER — BETTER

NORTH CAROLINA PHONE CO.

You can depend on
our service

PROVIDENCE HARDWARE

SCHOOL SUPPLIES
OF ALL KINDS

EM 6-2962

JEWEL SWEET SHOP

901 East Seventh Street

CHARLOTTE 2, N. C.

WITHROW AGENCY

4330 Albemarle Road
Charlotte, N. C. Phone KE 7-1061

"Everything's Gonna Be Alright"

"MAC WITHROW"

Real Estate & Insurance

ARROW LAUNDRY

923 East Seventh St.
CHARLOTTE, N. C.

City Chevrolet Company

"FRIENDLY PEOPLE"

710 South Tryon Street ED 2-7151

"I believe that every right implies a responsibility; every opportunity, an obligation; every possession, a duty."

John D. Rockefeller, Jr.

Compliments of

ROBERT L. TAYLOR

Office Phones FR 7-3363 — ED 3-4383
Night Phones ED 4-0751 — ED 2-8068

FLOWERS BY JON

"For All Occasions"

3122 The Plaza

CHARLOTTE, NORTH CAROLINA

John Cottros Jack Ross

Charlotte Sporting Goods Co., Inc.

314 S. Tryon Street

"Teach your dollars to have more cents"

Bob Sutton Andy Kowalski

SPORTING GOODS

Faul & Crymes, Inc.

415 S. Tryon St.

CHARLOTTE, N. C.

PROVIDENCE VILLAGE CHILDREN'S SHOPPE

Phone EMerson 6-1983

Sharon-Amity Rd.

CHARLOTTE, N. C.

HOWIE FOOD STORE

834 E. Seventh

ED 2-9814

Offset and Letterpress Printing

STALLS & WEBB PRINTING CO.

1516 Camden Road
CHARLOTTE, N. C.
Phone ED 2-3463

KAY JEWELRY CO.

111 South Tryon

"Always on the Square"

EASTWOOD GOLF CLUB, INC.

18 HOLES

Daily Free Course

Plaza and Potters Rd.

Owned and Operated by

Clayton Heafner

GAP MILLS

W. T. Schneider, Manager

8th and Pittston Street

ALLENTOWN, PENNSYLVANIA

SHARON-AMITY PURE SERVICE

EM 6-2333

Wash—Wax—Oil Change
Mechanical Work & Brake Service

"All Work Guaranteed"

O. L. Richardson

EASTWAY BEAUTY SHOP

3028 Eastway Drive
KE 7-3525

Located in Eastway Shopping Center

Tailoring, Altering, Ladies and Men
Formal Wear For Rent

BEN TUBEL

1421 East Morehead St.
ED 3-5888

"Insure and Be Sure"

Ralph Harkey Insurance Agency

All Kinds of Insurance

902 Wachovia Bank Bldg.

CHARLOTTE 2, N. C.

FRanklin 6-6556

Real Estate
FR 5-5792

Mutual Insurance
ED 2-4136

TURNER BROS. AGENCY

122 East Fourth Street

CHARLOTTE, NORTH CAROLINA

DIAMOND RESTAURANT

HOME-COOKED
FOOD

STEAKS, CHOPS,
CHICKEN, SEAFOOD,
PLATE LUNCHES

All Kinds of Sandwiches

Curb and Take-Home Service

DAUGHTRY SHEET METAL CO.

Contractors For

Heating — Air Conditioning

Roofing — Sheet Metal

1105 E. Trade St. ED 2-2195

Phone FR 7-1600 Phone FR 7-1609

Ray Skidmore Automobiles

"JUST GOOD AUTOMOBILES"

1221 S. Tryon St. Charlotte 2, N. C.

Ray E. Skidmore Charles A. Teal

Phone FR 5-9234

LEE BUTLER
SUNOCO SERVICE STATION

Lee Butler, Owner

3109 The Plaza

CHARLOTTE, N. C.

The Doggett Lumber Company

LUMBER AND BUILDERS' SUPPLIES

Since 1908

Telephone FRanklin 6-7461 — 111 East Park Avenue
CHARLOTTE 3, N. C.

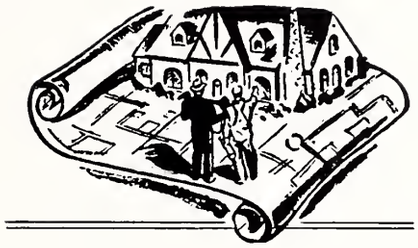

DEAN TIRE CO., INC.

308 N. McDowell St.

This ad cost me ten dollars

PLEASE READ!

INSELBRIC PRODUCTS
ALCOA ALUMINUM
WITH EXCLUSIVE alumaBAK

ALUMINUM AWNING CO.

5200 N. Tryon Street — Charlotte, N. C.

S. M. Auten ED 4-9186

T. V. Johnson Don Hicks C. V. Johnson

It Pays To Look Well

SHAMROCK BARBER SHOP

Phone ED 3-3303 2939 Shamrock Drive

CAROLINE DANIEL DANCE STUDIO

- BALLROOM—ADULT AND TEENAGE
- TAP
- BALLET
- JAZZ
- ACROBATICS
- BATON

705 Sharon-Amity Road

Phones:
EM 6-2506
EM 6-3872
EM 6-0627

TROY DRUGS, INC.

Store No. 1 — FR 5-1459
Store No. 2 — JA 3-6606
Store No. 3 — FR 5-2569
Store No. 4 — EM 6-1612

℞ PRESCRIPTIONS

We Deliver

"The Store of Personal Service"

DUTCH'S BODY SHOP

- COMPLETE BODY SHOP
- GUARANTEED WORK
- REPAIRS ON ALL MAKES
- AUTO PAINTING
- FREE ESTIMATES

Specializing in Repairs on Foreign Cars

Dial ED 4-2163

317 S. Graham

Mint Hill Drapery Shop

Free Estimates and Ideas

Work Guaranteed

"OUR FABRICS
ARE YOURS"

Day or Night LI 5-4802

Night Only LI 5-4063

C. B. WALDEN
Sunoco Service

SUNOCO

507 Providence Rd. FR 5-9123

PIERCE POULTRY CO.

WHOLESALE AND RETAIL POULTRY

Telephone FR 6-1568

916 East Seventh Street

CHARLOTTE, NORTH CAROLINA

Phone FR 6-7274 Nite ED 3-1218

We Use RCA Tubes

Midtown Radio & Television Service

2316-4 Central Avenue Charlotte, N. C.

"We Repair All Makes of Radios & Televisions"

F. O. Sechrest

Jack's Plaza Beauty Salon

Specializing in Permanent Waving

Jack Garrison, Owner-Mgr.

CHARLOTTE, N. C.

1525 Central Ave. Phone ED 4-0723

AMITY LINGERIE

5128 Central Ave.

Telephone: KE 7-2232

"Top quality lingerie at minimum cost to you"

Margaret Q. Black

Phone FR 6-1836

Newest Creations

Jewelry and Diamonds

Wedding and Graduations Gifts

ALEXANDER JEWELERS

"Expert Watch Repairing"

1512 Central Avenue Charlotte, N. C.

R. E. Alexander Res. Phone ED 3-6090

For Your Entertainment

Tune to the Top

W G I V

CHARLOTTE'S MUSICAL VOICE

THE NUMBER ONE CHOICE

SOON TO BE ON
NIGHT AND DAY

CHARLOTTE SCHOOL OF DRIVING

Air Conditioned Dual Control Cars
Licensed Instructor
Day or Night & Traffic Training
Parking A Specialty
Students Fully Covered
By Insurance

HARRY WOODBURN, Instructor

Over 30 Years Experience

4127 Winfield Dr. — KE 7-4264

Pinecrest Florist

FLOWERS OF HIGHER QUALITY

Mrs. Viola Dorton KE 7-3881

Champé

ADVERTISING PRODUCTION CO.

SCREEN PROCESS PRINTER

ART—LAYOUT—DESIGN—POSTERS
DISPLAYS

"If it is an object, we can print on it"

5849 Albemarle Road
CHARLOTTE 5, NORTH CAROLINA

FR 5-2490

LEE'S TRUCK STOP

1601 North Tryon Street

GULF

E. L. LEE, Manager

Carriker Poultry Company

WHOLESALE POULTRY

Telephone EDison 3-2177

2811 Central Avenue

CHARLOTTE 4, NORTH CAROLINA

HILL'S CLOTHING STORE

1500 Central Avenue
CHARLOTTE 5, N. C.

University Styles for "Him and Her"
We feature "Shirt Tails for Two" By Norris Casuals

HICKORY GROVE "66"

Phillips 66

Clinton Westbrook, Owner

Road Service—Brake Repair—Ignition Work
Tires—Batteries—Accessories

KE 7-9940

Intersection of Hickory Grove & Lawyers Rds.

SHAMROCK HARDWARE

GARDEN SUPPLIES
TOOL RENTALS
FIREPLACE FIXTURES

3128 Plaza Road

SHAMROCK BEAUTY SALON

Specializing In Permanent Waving

Mrs. Evelyn Allison, Owner-Mgr.

2915 Shamrock Dr. FR 5-1655

At Intersection of
Shamrock Dr. & Eastway

Compliments of

SHAMROCK FABRIC SHOP

2919 Shamrock Dr. ED 3-1678

Miss Eunice Baucom, Owner

Cardinal REALTY ENTERPRISES

MOTOR MOWER SERVICE

2819 Monroe Road
FR 5-3167
Complete Lawn Mower Service
Welding and Sharpening

WESTMORELAND STERLING SILVER
Five Beautiful Permanent Patterns

MRS. LOUISE H. THOMAS

3040 Shamrock Drive

FR 7-1287

Home Telephone FR 5-4360—Office FR 6-8029

HARRY C. GARNER

CONTRACTOR

Paper Hanging — Painting

2823 Shamrock Drive

CHARLOTTE, N. C.

"Carolina's Beautiful Hotel"

HOTEL
WM. R. BARRINGER

CHARLOTTE, N. C.

350 ROOMS
100% AIR CONDITIONED

Other Barringer Hotels
HOTEL COLUMBIA — Columbia, S. C.
HOTEL RICHMOND — Augusta, Ga.

CENTRAL AVENUE MEAT CENTER

2613 Central Avenue

FR 6-1478

FRED DENSON REAL ESTATE

Builder — Developer

"Hillcrest & Cedarbrook Acres"

5135 Central Ave. KE 7-3919

COMPTON TIRE CO.

Foreign & American Tire Recapping

317 N. McDowell

FR 5-6141

FR 5-4242

COLONIAL BARBER SHOP

1041-A Providence Rd.

ED 3-2418

SHELL SHELL

LANE SHELL SERVICE

11th & College Sts.

MOTOR TUNE-UPS

BRAKE RELINING

SPECIALTIES

Phone FR 5-9194 or FR 6-3823

Howard Lane, Owner

DOCTORS BUILDING NEWSSTAND

1012 Kings Drive

E. S. Haggard, Jr., Owner

HOYT A. RIDENHOUR

Textile Machinery and Supplies

3118 Monroe Rd.

FR 6-2070

WILSON FOOD STORE & DRUG SUNDRIES

FRIENDLY PERSONAL SERVICE

GROCERIES, TOYS, SCHOOL SUPPLIES,
DRUGS, AND MOST ANY ITEM
YOU WISH TO PURCHASE

P. O. Box 80 Phone LI 5-4701

MINT HILL, N. C.

R. J. McEWEN & SON

FURNITURE, HARDWARE
& APPLIANCES

Phone LI 5-4816
MINT HILL, N. C.

PINK "J" BEAUTY SALON

Complete Beauty Service

Hair Styling—Cold Waves—Haircutting

Jewell Dulin, Owner

Phone LI 5-4744

McLean Cothing Company

Men's and Boys' Clothing
and Shoes

Phone LI 5-4766
MINT HILL, N. C.

Ross's Flowers and Gift Service

Complete Wedding Service
Flowers For All Occasions

East Mint Hill Rd. LI 5-4826

McEwen and Thompson

LADIES' READY-TO-WEAR

MINT HILL, N. C.
Telephone LI 5-4221

PENNY'S PLACE

CURB SERVICE
DELICIOUS FOOD

Mint Hill, N. C. LI 5-4916

JOHN M. McEWEN CO.

Groceries, Shoes, Workclothes,
Seed, Cement Blocks, Hardware,
Paints, Fertilizer

LI 5-4736 MINT HILL, N. C.

MINT HILL CLEANERS

"Don't Kill Your Wife—Let Us Do Your Dirty Work" For You"

LI 5-4281 Box 50

MINT HILL, N. C.

Rose's Beauty Salon

SPECIALIZING IN
COLD WAVE PERMANENTS

MINT HILL, NORTH CAROLINA

Phone LI 5-4516

Mrs. James McWhirter

Mint Hill Amoco Service Station

Automotive-Electric
and
Four Barrel Carburetor Service

LI 5-4414 MINT HILL, N. C.

PAUL STACK SALES CO.

Manufacturing Agent

4342 Central Ave.

KE 7-4820

WITHER'S BARBER SHOP

Complete Barber Service

Beside Post Office
in
MINT HILL, N. C.

DAVIS & DAVIS REALTY, INC.

w. cleve davis alan j. davis a. p. perkinson
gerald j. biggers

We Are Proud of East High

141 West Fourth St. ED 3-0564

Ivey's . . . .

One of the South's
leading department stores

"East Students are always here!"

ABC's ARE EASY

Always on the job
Backing you with power for
Convenience, comfort and
economy.

DUKE
POWER COMPANY
Serving the Piedmont Carolinas

Carry Out Service

HO TOY
RESTAURANT

CHINESE-AMERICAN FOOD
Air Conditioned
ORDERS TO TAKE OUT

Dial FR 7-2858
1220 Thomas Avenue

NEWELL GULF SERVICE

Phone ED 2-2567
Highway 29-A
NEWELL, N. C.

FITZGERALD CATERING SERVICE

Catering For All Occasions

1235 Thomas Ave.
CHARLOTTE, N. C.
Phone ED 3-5533

A. F. DANCY COMPANY

Typewriters—Adding Machines
Special Low Rental Rate To Students

215 W. Second St. Phone ED 4-2706

Osborne's Beauty Salon

Doctors Building 1012 Kings Drive

AIR CONDITIONED

Operator Telephone ED 2-4879

INDUSTRIAL—COMMERCIAL—RESIDENTIAL
WIRING AND FIXTURES

ALLEN ELECTRIC COMPANY

417 Pecan Avenue

W. E. ALLEN

Home Phone FR 5-2233
Office Phone FR 5-8406-7

CLOCK DRIVE-IN
Restaurant

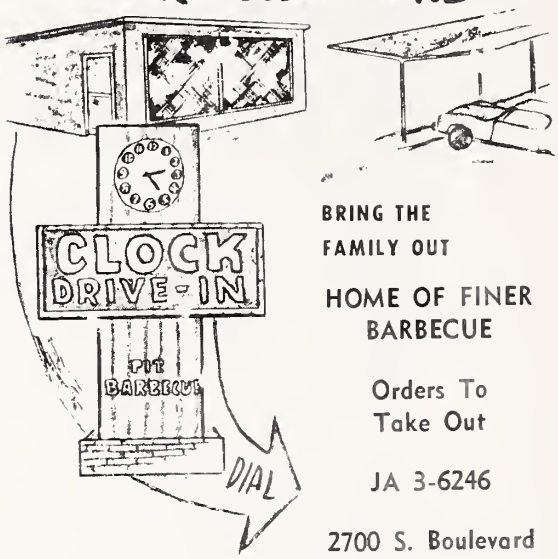

BRING THE
FAMILY OUT

HOME OF FINER
BARBECUE

Orders To
Take Out

JA 3-6246

2700 S. Boulevard
CHARLOTTE, N. C.

CATHEY LUMBER COMPANY

LUMBER AND BUILDING MATERIALS

HOME PLANS

4115 Monroe Road ED 3-3138

BEST BUY
Certified
QUALITY
STYLE
COMFORT
TRADE MARK

Be Confident with

KROEHLER

WORLD'S LARGEST FURNITURE MANUFACTURER

Plant #11, Charlotte, N. C.

McEwen Funeral Service

Telephone ED 4-6421

727 E. Morehead St.
CHARLOTTE 3, N. C.

BALLARD'S

SPORTING GOODS
SADDLERY
RIDING CLOTHES

2121 N. Independence Blvd.
CHARLOTTE, N. C.

Phone EDison 3-3916

BEST WISHES TO

THE CLASS OF '60

E. J. SMITH

AMITY HARDWARE

FOR YOUR EVERY
HARDWARE NEED

5343 Monroe Rd. KE 7-0808

Warren Distributing Co.

226 West 3rd Street

CHARLOTTE, N. C.

Wholesale Distributors of
Appliances, Jewelry, Giftware
Luggage, Sporting Goods, Toys

SEE US FOR YOUR INDUSTRIAL GIFTS

Telephone EDison 3-8846

ROY WHITE'S FLOWERS

"Finest in Flowers"

Roy J. White

1949 E. Seventh Street
CHARLOTTE, N. C.

MINT HILL OIL CO.

DISTRIBUTOR FOR AMOCO PRODUCTS

SERVING
CHARLOTTE AND
POINTS EAST

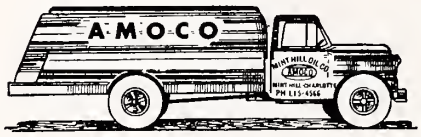

PRINTED
METER
TICKETS

PROMPT DELIVERY SERVICE

Dial LI 5-4566

CHARLOTTE, N. C.
Jackie

J. E. Earp

MINT HILL, N. C.
Johnny

A RELIABLE WATCH
FOR THE GRADUATE
FROM GARIBALDI & BRUNS
TO EMPHASIZE THE
VALUE OF TIME.

Garibaldi & Bruns

Donnie Rogers Gulf Service
3900 Monroe Rd.
Washing & Lubrication Specialties
Phone FR 7-9294

AUTOBURGER
&
SUPERETTE
"Come on out, y'all"
Independence Blvd.

GRAY'S SPEED SHOP
5859 Albemarle Road
CROWN STATION

BUZZ'S PLAZA PURE OIL SERVICE
3435 The Plaza
FR 5-9143
Motor Tune-up & Brake Repair

Al Goodman
CHARLOTTE
fine shoes
204 N. Tryon Street
Home of
CAPEZIOS

"Jump, Jump, Jump!"

CHRISTINSEN SHELL SERVICE
2437 Central Ave.
Wheel Balancing—Garage Work
Phone FR 6-3877

PURSER'S FUEL OIL SERVICE

Fuel Oil for Domestic,

Commercial and Industrial Purposes

Prompt Metered Delivery Service

2437 Central Ave. FR 5-8387

DULIN HARDWARE CO.

MARVELITE PAINT

2109-11 N. Independence Blvd.

Phone ED 3-6145

BABE MALOY'S DRIVE-IN

South's Tastiest Sandwiches

Across From The Coliseum

On Independence Boulevard

MARION TIGNIERE SCHOOL OF DANCING AND THEATRICAL ARTS

INSTRUCTIONS:

- Tap
- Ballet
- Acrobatics
- Personality Singing
- Ballroom

Midwood-Plaza Section

1601 Fulton Ave.

FR 7-3226

Dancing INSTRUCTIONS

OAKHURST RADIO AND T.V.

4612 Monroe Road

ED 2-1411

"We Can Fix It"

Southern Pump & Tank Co., Inc.

1730 N. Tryon St.

FR 6-5631

"Our Queen gets a Kiss"

Our "Swinging" Sweetheart Dance

HILL'S ESSO

The Best Service
For Your Money

Esso

6906 Albemarle Rd.
KE 7-9942

FROM THE HOUSE OF
LANCE®

KE 7-1181

JUNKER & WALLACE

Plumbing & Electric
Installations

7400 Albemarle Rd.

Meyers Furniture Company

"FOR THRIFTY BUYERS"

204 East Trade St.

ED 2-5673

ALLEN'S WESTSIDE DRUG CENTER

1910 ROZZELL'S FERRY ROAD

GODLEY CENTER PHARMACY

MT. HOLLY ROAD

HUNTLEY FORD AGENCY

Your Ford Dealer

in

PINEVILLE, N. C.

ALBERT'S RESTAURANT

3528 N. Independence Blvd.

PRIVATE PARTIES

Phone KE 7-1414

PROPHET BROS. FUEL OIL SERVICE CO.

2521 Plaza

Phone FR 7-5541

Charles R. Bass Welding & Machine Shop

Don't Throw It Away!
We Mend Anything Except
"BROKEN HEARTS"

310 N. McDowell St. Charlotte, N. C.

Portable & Stationary Equipment

LIBRARY

ANNUAL

PAPER

BOOSTER CLUB

JOIN THE BOOSTER CLUB WHICH
MEETS EVERY THIRD MONDAY OF THE MONTH.
THEY BOOST ALL PHASES OF EAST.

BOOST THE EAGLES

ATHLETICS

STADIUM

BAR-B-Q

TO YOU

Who Stand On The

BRINK OF A NEW WORLD

In the years ahead, we shall have a greater need than ever before—for vision, knowledge, understanding, and skill. We, the Parents and Teachers of East Mecklenburg, are proud to know that we have had a part in working together to help make your years here a richer, fuller experience. It is our sincere hope that you are now ready to meet the Challenge of the future unknown world—a world on the threshold of Space Adventure.

Together we build for peace,
For the right of each man to give
The fruits of his labor and skill
That all men in freedom may live.

(Reprinted from "Stepping Stones")

The thoughts and prayers of your Parent Teacher Association go with each of you as you venture forth into that "New World."

BEST WISHES FROM

CASUAL SHOP

Providence Village

JAMES R. PURSER

"Builder of Fine Homes"

4001 Sheridan Dr.

KEystone 7-1976

AL BROWNE'S SERVICE STATIONS AND FUEL OIL

445 Providence Road

See Us With Your

Banking Problems

1ST UNION NATIONAL BANK OF NORTH CAROLINA

MEMBER FEDERAL RESERVE SYSTEM

301 S. Tryon St.

FRanklin 7-1661

BEST WISHES FROM

RICHARD'S JEWELERS

100 South Tryon

FENDER AUTO-ELECTRIC AND BATTERY SERVICE

317 N. McDowell St.

ED 3-8344

Blanchard's Esso Service & Grocery
Hardware, Groceries, Meats
AAA Road Service—Pick-up, Delivery
5721 Carmel Road EM 6-0530

FICKLING CABINETS & FURNITURE
Antique Reconditioning
Repainting, Refinishing
2700 Monroe Road ED 3-9744
CHARLOTTE, N. C.

B. D. FUNDERBURK
General Merchandise
Phone VI 7-1561
MATTHEWS, N. C.

LONGLEAF MILLS
QUALITY YARNS
"One Yarn You Can Believe In"
MATTHEWS, N. C.
VI 7-1333

MATTHEWS DRY CLEANERS
If Pleased Tell Others,
If Not Tell Us
VI 7-4123

KE 7-4418; FR 7-5760 Party Service
HIDE-A-WAY INN
Harry Robinson, Owner-Mgr.
OLD FASHIONED FISH FRY
Also: Jumbo Shrimp,
Seafood Platter, Deviled Crab,
Fried Chicken
Only Two Miles Past
East Meck. High School
Left on Old Monroe Rd.
Open 5:00 P.M. 'til 12:00
Except Sunday & Monday
"Bring The Children"

WADDELL CONSTRUCTION CO.
GENERAL CONTRACTORS
"The Best in Building"

Small . . .

or Large

BROWN'S MOTOR COMPANY

VOLKSWAGEN AUTOMOBILES AND TRUCKS

BROWN A. MANGUM, President

1410 West Morehead Street — Charlotte

Bus. Phone FR 5-6085

Congratulations

CLASS OF '60

SOUTHERN BELL TELEPHONE AND TELEGRAPH COMPANY

ELMORE TRAILER SALES

"Oldest Mobile Home Dealer
In The Carolinas"

4824 North Tryon Street

CHARLOTTE 6, NORTH CAROLINA

LEO'S DELICATESSEN

Kosher & Fancy Food
Imported & Domestic
Specialties—Gift Baskets
Party Fare

1503 Elizabeth Ave. FR 5-2400

Esso

OAKHURST ESSO SERVICE

4622 Monroe Road

ED 2-8076

7400 Albemarle Road

NORMAN'S

Bait and Tackle Shop
Fishing Equipment

Norman Junker, Owner

CHARLOTTE VENETIAN BLIND REFINISHING COMPANY

300 North McDowell St.

ED 4-8830

LESLIE KNITTING MILLS, INC.

1200 North Church St.

CHARLOTTE, N. C.

Amity Grocery & Fuel Company

Groceries, Fuel Oil, Gas, Oil
Gravel and Stone For Driveway

KE 7-4446

5124 Central Ave.

W. Marvin Blackwelder

DILWORTH ESSO SERVICENTER

1528 South Blvd.

"Road Service"

Oakhurst Sales Company

4200 Monroe Road

CHARLOTTE, N. C.

FUEL OIL

HARDWARE—FEED & SEED

FERTILIZER—PAINTS

Phone KE 7-9970

Complete Car Service

PHIFER'S
PURE OIL SERVICE

Johnny Phifer, Owner

5340 Monroe Road

CHARLOTTE, N. C.

Esso

SHANNON'S SERVICENTER

KEROSENE FUEL OIL

5401 Monroe Road

FRanklin 6-6281

Road Service

Compliments of

OAKHURST BARBER SHOP

4614 Monroe Road

Gary B. Helms, Owner A. G. Allen

Magic Cleaners and Laundry, Inc.

2711 Monroe Road

Quality Cleaning
and
Beautiful Shirts

PURSER'S

DRAPERIES CARPETING

Rubber, Vinyl and Linoleum

Kitchen Cabinet Tops

Sanding and Finishing

3807 Monroe Road

FR 5-5406

OAKHURST GARAGE

Complete Bear Aligning Service

Sun Motor Analyzer Service

Phone ED 2-1684

4624 Monroe Road Charlotte, N. C.

G. E. VINROOT CONSTRUCTION CO.

RESIDENTIAL CONSTRUCTION
COMMERCIAL BUILDINGS

"Blue Lake" Swimming Pools

5341 Monroe Road KE 7-0808

THE SHOE BOX

222 East Trade Street

Lynn's Factory Outlet

220 East Trade Street

EAST STUDENTS WORK HERE!

WHY DON'T YOU SHOP HERE!

JACK'S cookie company

NEW USED

WE TRADE

BOYCE'S BYKE SHOP

Expert Repairing & Repainting

1421 W. Trade St.

FR 5-4831

Boyce, Owner

Goolsby, Operator

JOHNNY'S HIDE-AWAY

1701 W. Trade Street

ED 2-9555

Johnny H. Threatt, Jr., Owner

"Wife-Approved" MOVING

Call TODAY for FREE Estimate!

• Moving is no problem when you get a "Wife-Approved" Move by North American Van Lines. World-wide service —Complete Storage, Packing facilities.

Dial FR 6-2865 — ED 2-1959

NORTH AMERICAN VAN LINES

Agent: CHARLOTTE VAN & STORAGE COMPANY

1931 Bancroft P. O. Box 6140

NIGHTS, SUNDAYS AND HOLIDAYS DIAL EM 6-2273

ITALIAN
FOODS
featuring delicious
PIZZA
The Open Kitchen
1318 W. Morehead

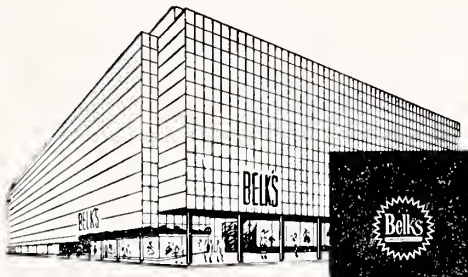

THE GREATER

Belk's

CHARLOTTE

For Over 65 Years . . .

Your Home of Better Values

ACCURACY ASSURED IN FILLING PRESCRIPTIONS

STANLEY'S
SUPER DRUG STORE, INC.

Corner 7th St. and Pecan Avenue

CHARLOTTE, N. C.

WE APPRECIATE YOUR PATRONAGE
PLEASE CALL AGAIN

Phones:
ED 3-5103 — ED 3-5104
ED 3-5105 — ED 3-5106

LET US HELP YOU WITH YOUR INVESTMENT PROGRAM

Systematic investment plans can be purchased
for as little as $15 per month

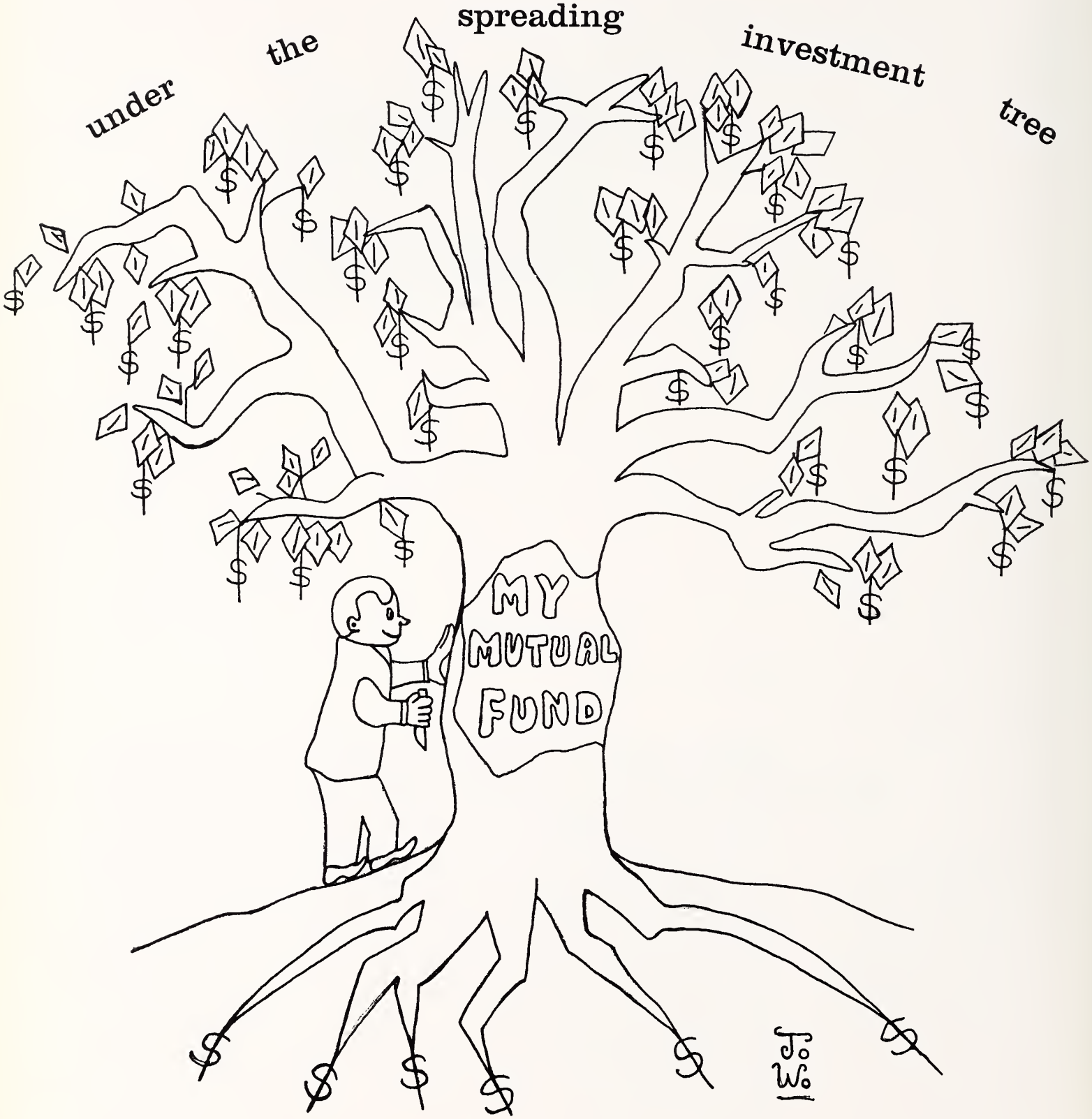

FUND INVESTMENTS, INC. OF THE CAROLINAS

1129 E. MOREHEAD STREET CHARLOTTE 3, N. C. TELEPHONE: EDISON 4-5339

SPECIALIZING IN MUTUAL FUNDS

The Following Professional Men Of
Charlotte Extend Their Congratulations
To The Graduating Class Of '60:

J. E. MOSES

PETTEWAY, MAY & McLEOD

ROBERT L. HINES

JOHN G. NEWITT

J. RICHARD COOLEY

DAVID D. BERSON

RUFUS G. HOOVER

W. M. SUMMERVILLE

GARDNER & BENOIT

FINCHER & PUCKETT

ALBERT KOSSOVE

ARTHUR M. JENKINS

WILLIAM J. ALLEN

HALL, LAFFERTY, COPPEDGE,

BURNETT & ROTH

PETREE & ROACH

J. GAUL

SERVING YOU WITH THE BEST IN PRINTING

OBSERVER PRINTING HOUSE

216 W. 2ND ST.
CHARLOTTE, N. C.
TELEPHONE ED 3-3101

CARRIKER'S

Your Largest and Most Complete

AUTHORIZED **WESTINGHOUSE** DEALER

WE HAVE EVERYTHING FOR YOUR HOME—OFFICE—PLANT
IN ELECTRIC APPLIANCES AND NEEDS

- Automatic Washers
- Refrigerators & Freezers
- Ranges & Stoves
- Air Conditioners
- TV, Stereo & Hi-Fi
- Water Heaters
- Garbage Disposal Equipment
- Dishwashers
- Automatic Dryers

Dial ED 4-4725

1408 Elizabeth Ave.
Independence Blvd. & Elizabeth Ave.

Club Delroda

Highway 74, East

Dine
&
Dance

Band on:
Wednesday, Friday, and Saturday

VI 7-1158

Couples Only

Autographs

Autographs

Autographs

CHARLOTTE MECKLENBURG PUBLIC LIBRARY
3 3114 03944 0938

OBSERVER PRINTING HOUSE
CHARLOTTE
NORTH CAROLINA
KINGSKRAFT